WIGWAM 81

Digitized by the Internet Archive
in 2022 with funding from
LYRASIS and LYRASIS Members

https://archive.org/details/wigwamthe1981poca

The Wigwam

1981

Volume LI

Pocahontas High School

Pocahontas, Virginia

Real Generosity Toward the Future Lies in Giving All to the Present

Albert Camus

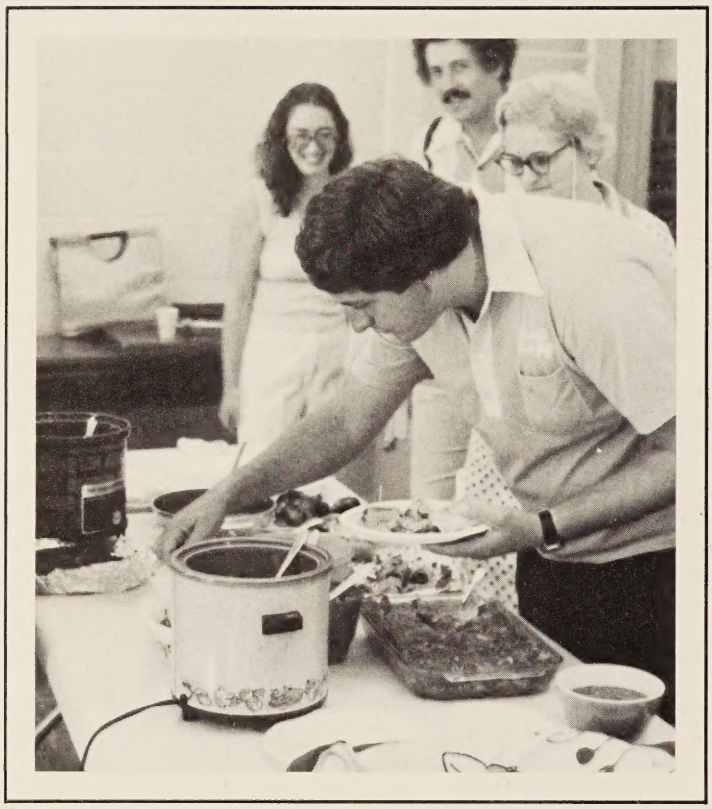

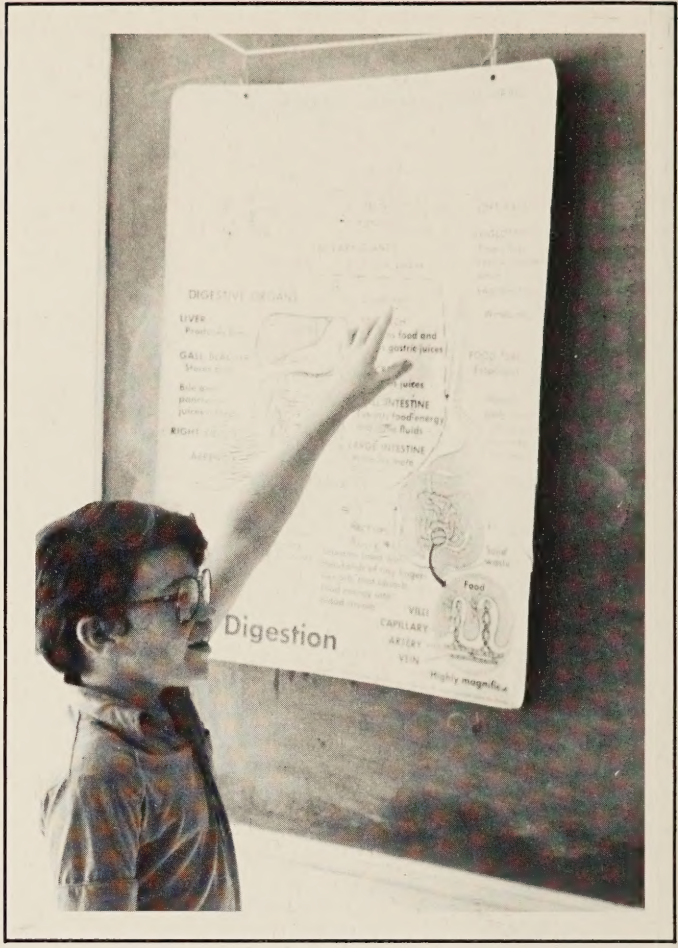

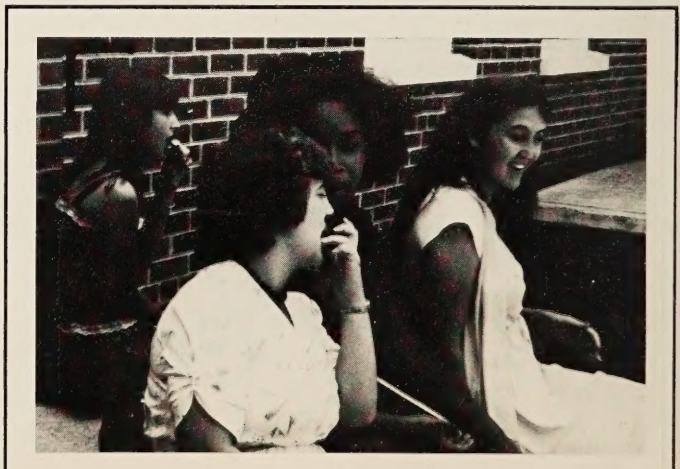

We Gave Our Undivided Attention

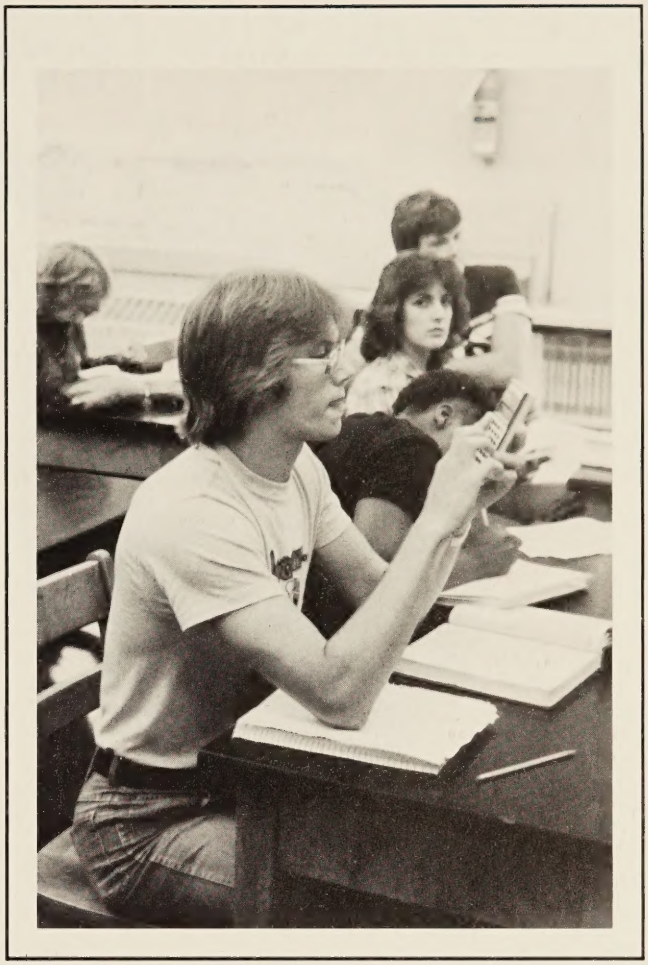

To the Senior Class, We Gave Our Dreams

Seniors

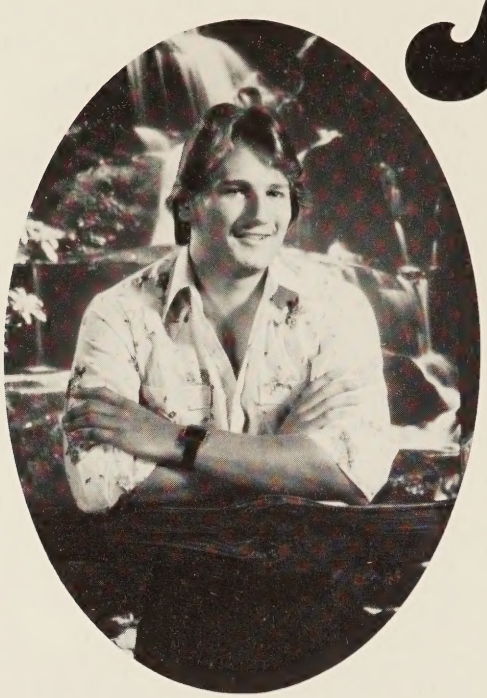

Montell Bowman
President

Carolyn Sue Dillon
Vice-President

Deborah Kay Smith
Secretary

Richard Layne Epperson, Jr.
Treasurer

Class of 1981

Rhonda Donna Jean Anderson

Barry Wayne Asbury

Cynthia Darlene Bales

Dwayne Alan Barnhill

Bradie Hughes Bennett, Jr.

John Wayne Bowman

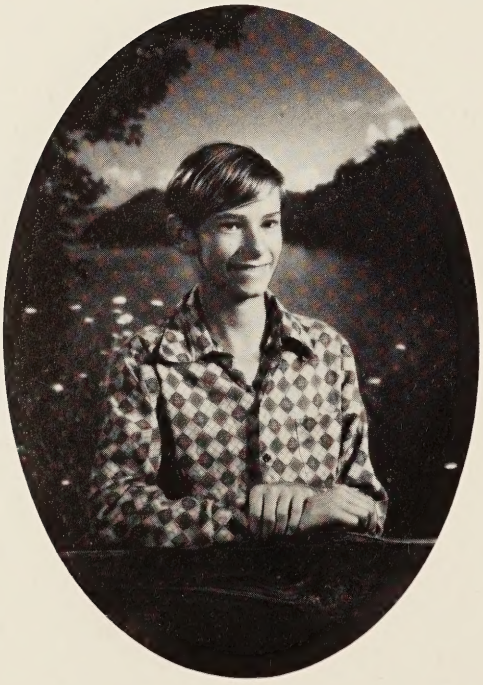

Bruce Randolph Childress

Randall Ralph Childress

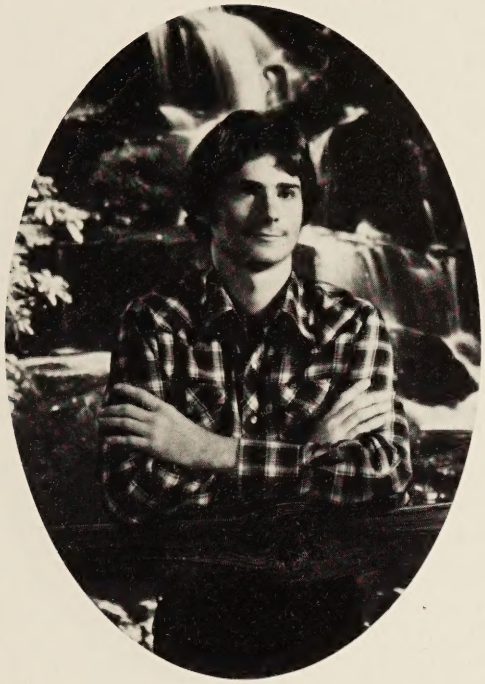

Aaron Brett Collins

Carol Faye Comer

David Bryan Cox

Ruth Arlene Cox

Elizabeth Jane Findley

Mark Alan Gillespie

David Harvey Grose

Johnny Hudson Grubb, Jr.

Tina Marie Grubb

Joseph Harold Hall

Cathy Jean Helton

Mary Jane Johnson

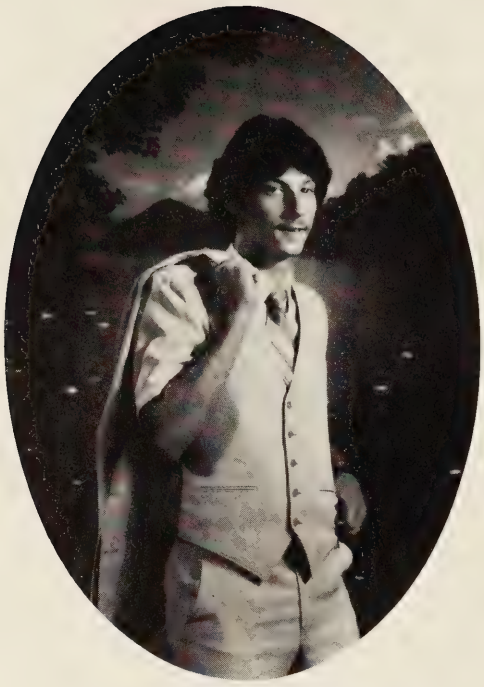

William Ronald Kennedy

Donna Joyce Lewis

Linda McCormick

Jacqueline Yvonne Marrs

Michael Bruce Marshall

Karen Marie Mattox

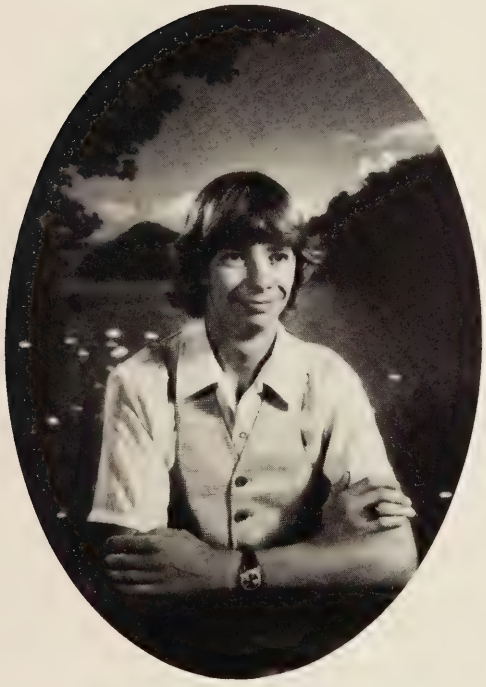

Homer Dale Mitchem

Shirley Jean Mitchem

William Edward Mitchem

Angel Geraldine Neel

Harvey Curtis Nunley

Robert Horton Parton

Russell John Phillips

Debra Kaye Ramsey

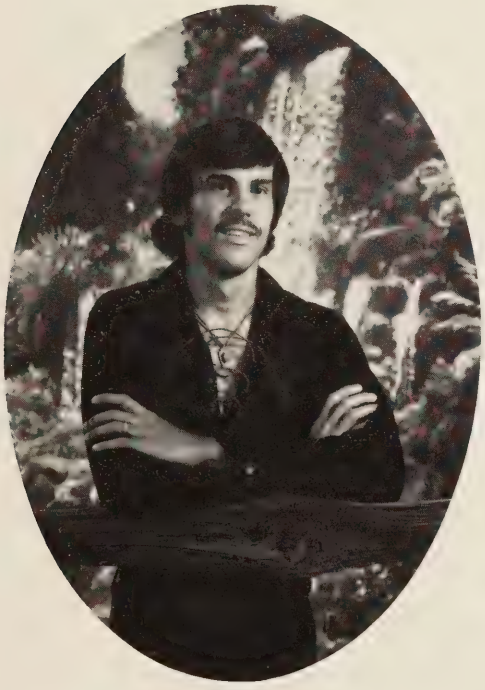

David Allen Rider

Teresa Lynn Rowe

Patricia Gayle Ruble

Wanda Lee Sawyers

Timothy Evan Scott

Deborah Kay Senter

Gary Lee Short

Carol Lynn Smith

Carol Marie Thomas

Cynthia Ann Thomas

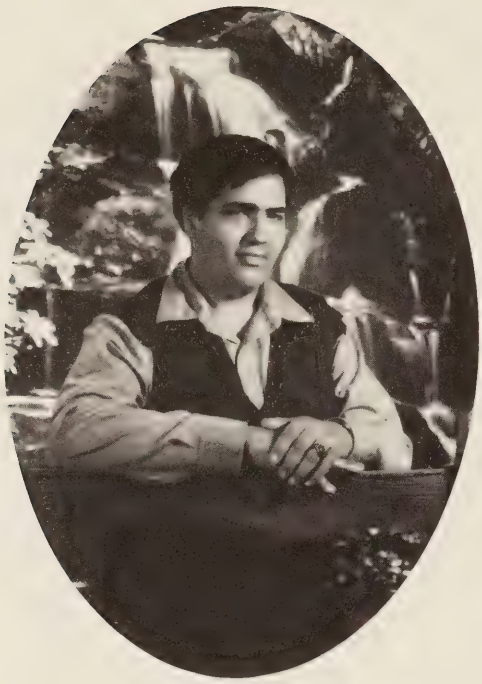

Auvil Alexander Wiley

Mark Aaron Williams

We Were Given a Good Start

Lynn

Carolyn

Robert

Johnny

Wanda

Donna

Debbie

John

Randy

Jackie

David

Kay

Mark

Cindy

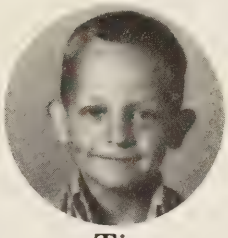
Tim

Richard

Carol

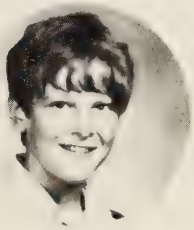
Eddie

Debbie

Angel

Russell

Mary

Karen

Arlene

Gayle

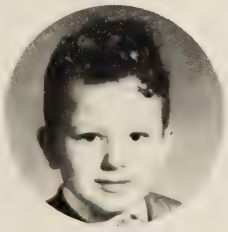
"William"

Jane

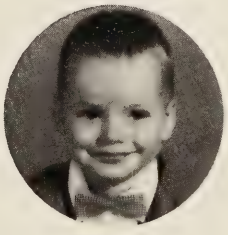
Barry

"Louise"

"Lynn"

"Biggest Flirt"
Carol Comer and Gray Short

"Best Dressed"
Jane Findley and Ronnie Kennedy

"Best All Around"
Cindy Bales and Mike Marshall

"Best Personality"
Teresa Rowe and Montell Bowman

"Most School Spirit"
Jackie Marrs and Aaron Collins

"Most Talented"
Karen Mattox and Russell Phillips

"Best Athlete"
Debbie Senter and Timmy Scott

"Wittiest"
Rhonda Anderson and Mark Gillespie

"Quietest"
Gayle Ruble and Johnny Grubb

"Most Likely to Succeed"
Carolyn Dillon and Richard Epperson

"Most Stubborn"
Lynda McCormick and Bradie Bennett

"Class of 81!"

We Gave a Gift of Love . . .

Santa gave Mr. Stone and Mrs. Walker their Christmas presents.

Mrs. Price, Mr. Neel, and Mrs. Hill showed their musical talents.

Mr. Elliott received a gift from the choir.

The choir sang Christmas carols.

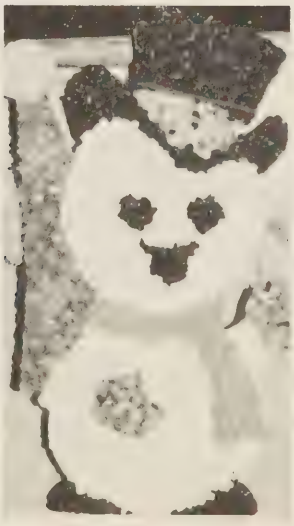

Gary played his drums.

ADMINISTRATION

To the Administration We Gave Our Appreciation

The class of "81" gives to you, Mr. Stone, our love and our thanks for what you have given to us to insure our future.

Now Mrs. Gentry!!!

Oh, it can't be that bad.

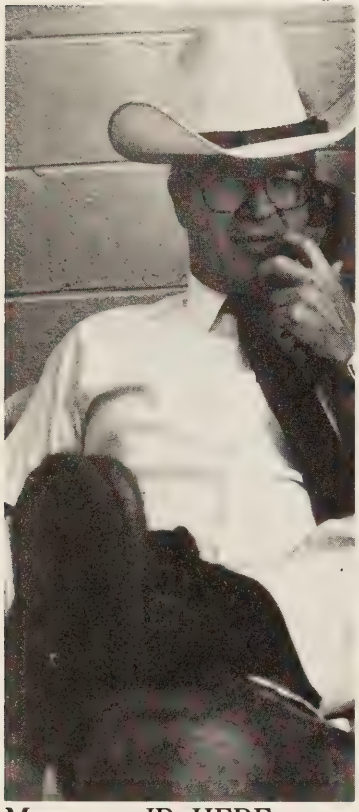

Move over JR, HERE comes BR!

Attention!!

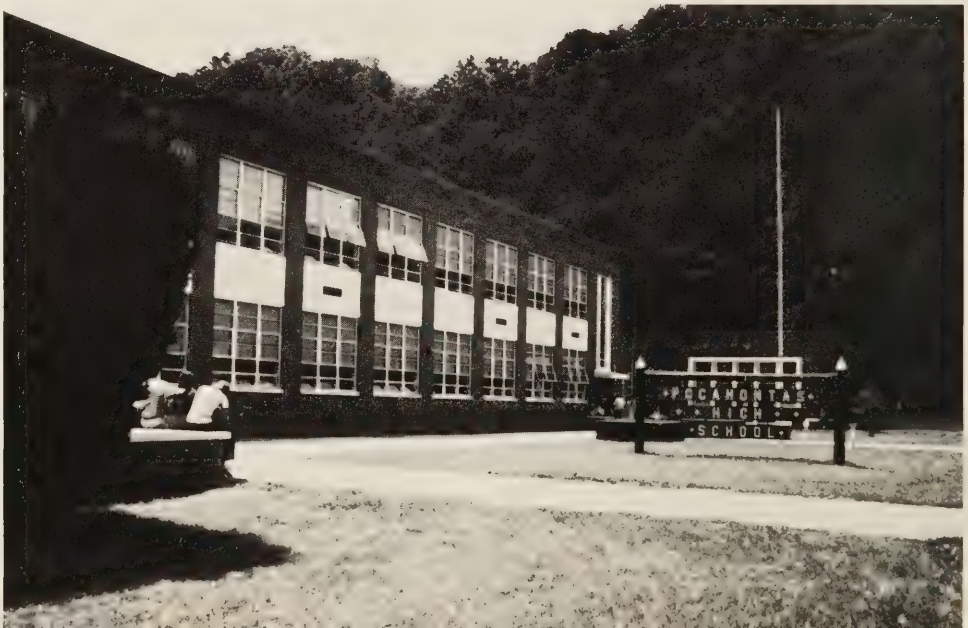

We Gave Special Thanks to Mrs. Walker . . .

and to Mrs. "D" We Gave a Medal

Mrs. Betty Daughtery — Secretary

Mrs. Linda Allen
Special Ed.

Mrs. Margaret Asbury
Math, Humanities, English

Mrs. Betty Ballard
Reading

Mrs. Louise Blizzard
Social Sciences

Mr. William Cannoy
Industrial Arts

to Our Teachers

Miss Veronica Daughtery
Librarian

Mr. William Elliot
Choir

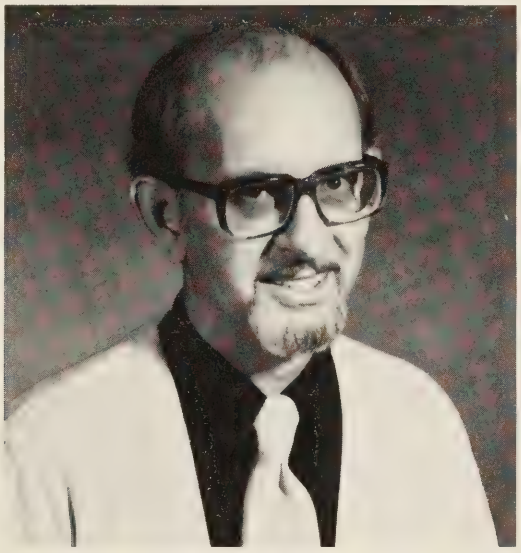

Mr. Earl Erskine
Band

Miss Mary Jane Ferrell
Mathematics

Mrs. Betty Gentry
English, Humanities

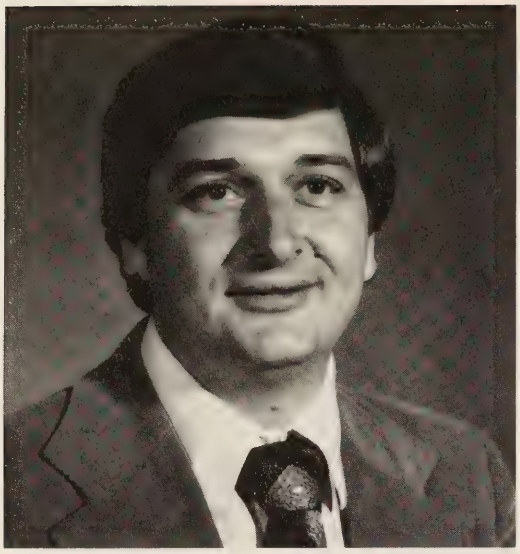

Mr. Jerry Harman
Physical Education

Ms. Rita Haun
English, Composition, Speech

Mrs. Juanita Hill
English

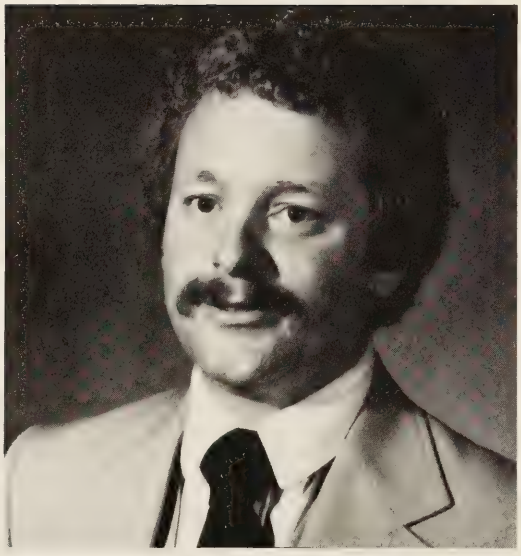

Mr. Gary Lane
Science, Biology, Chemistry

Mrs. Nina Lotito
Home Economics

Mrs. Barbara Lunsford
Business, Steno

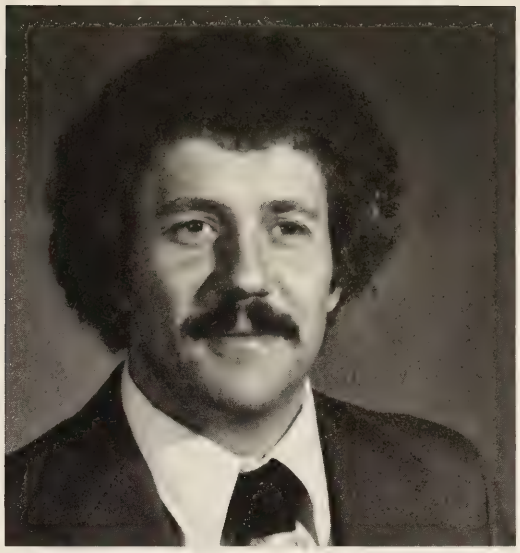

Mr. Michael Neal
Social Studies

Mrs. Doris Price
Phys. Ed.

Mrs. Patricia Reeves
Special Ed.

Miss Susan Shea
English, Spanish

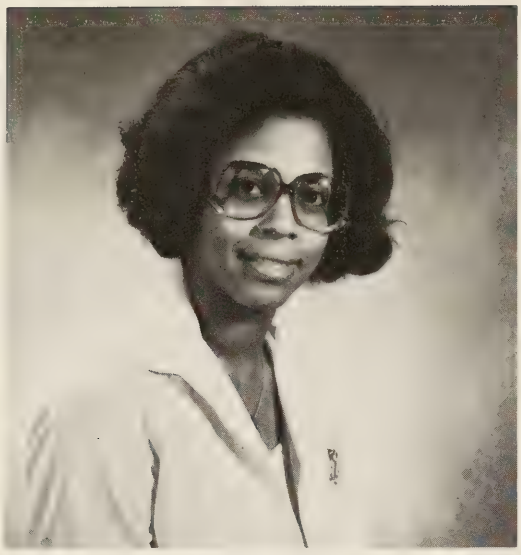

Mrs. Linda Trigg
Science

Mr. Bernard C. Wright
Math

Mrs. Barbara Wyrick
Business

Mrs. Florence Asbury
Special Ed.

Miss Altha Rowden
Guidance

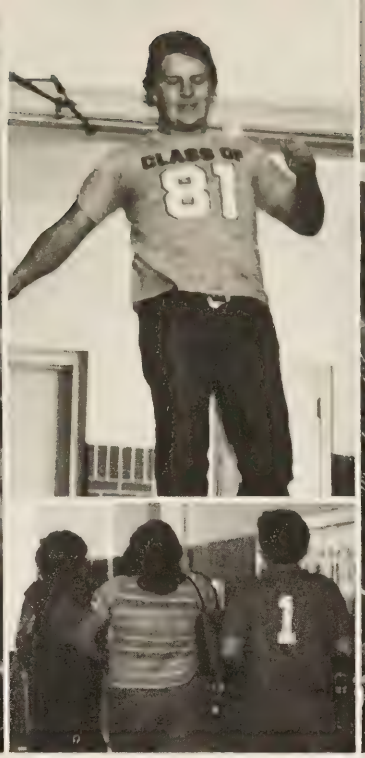
CLASS OF
81

CLASSES

To the Class of '82

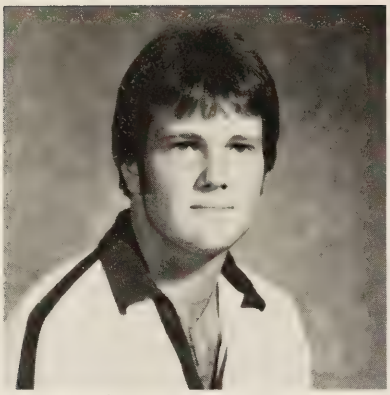

Steve Mahaffey
President

Saundra Dudley
Vice President

Lisa Sherman
Secretary

Lana Taylor
Treasurer

1982

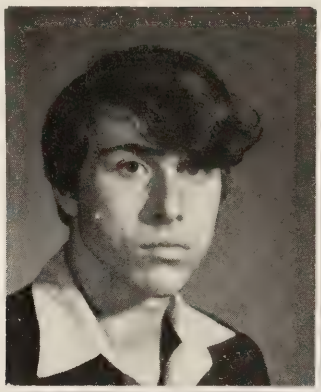

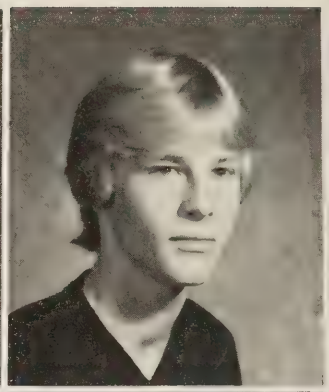

Larry Bandy
Anthony Blevins

Kenneth Blankenship
Anthony Bowling

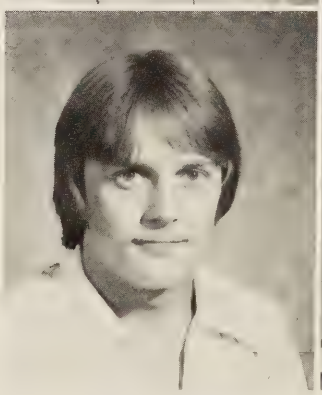

Denise Bowman
William Brown

Edna Bowman
Christine Clark

We Gave Our Reserved Seats

John Crist
Debra Epperson

Lisa Crouch
Thomas French

Robert Dillon
Jerry Green

Doris Dixon
Jimmy Gullion

Tracy Hasty
Tammy Lowery

Mark Johnston
Patricia Lucas

Melvin Keeling
Anita McBride

Don Lewis
Norman Murphy

Ricky Murphy
Jerome Nickels

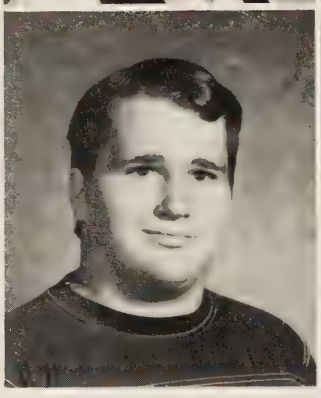

Mildred Myers
James Powers

Teresa Myers
Pamela Proffitt

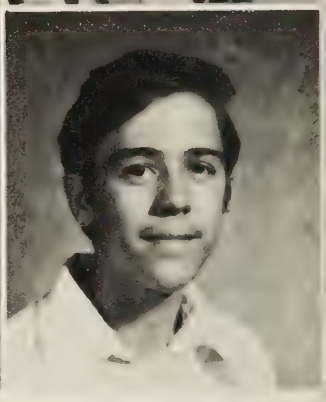

Deidra Nichols
Daniel Rider

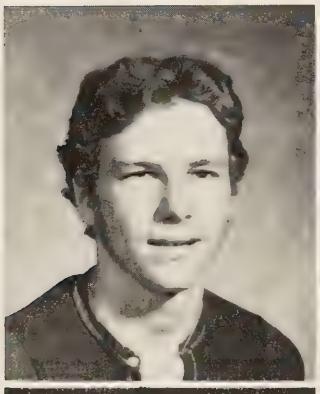

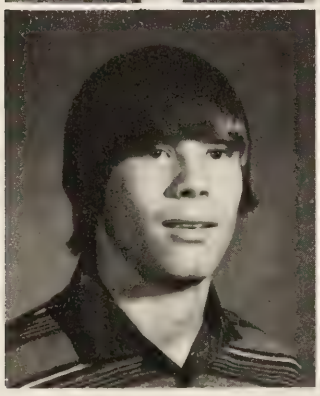

William Rider
John Shumate

Carolyn Roberts
Curtis Smith

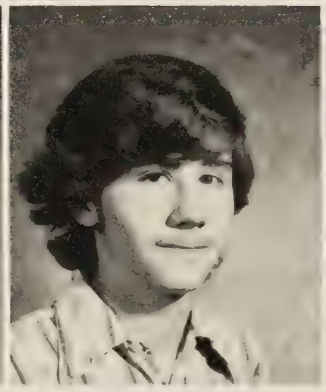

Charlotte Sandifer
Claude Summers

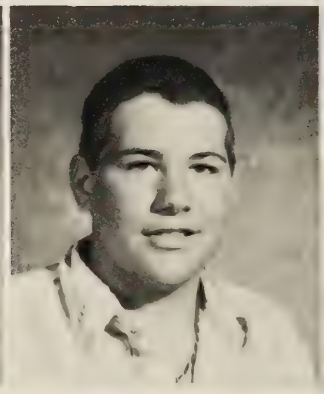

Nathan Scott
Larry Tabor

Howard Williams

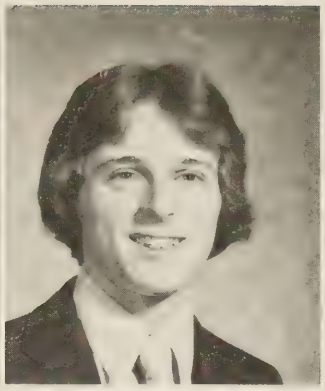

John Yates

Is Pete lying around again?

Mrs. Trigg, eating again!

Big Steve and Big Mel

Mrs. Gentry's History class gave her a surprise party!

Open wide!!!

Wonder who is camera shy?

Howard Williams gave to everyone a new sense of Faith and Courage . . . but most importantly he gave to everyone a part of himself. In Howard's own words, we are reminded of the simple truths we too often take for granted, but truths that comprise the whole of life regardless of the time we are allotted here:

My American Dream
by Howard Williams

My American Dream is to live and be happy. I just want to live a simple comfortable life with my family. I wouldn't want to be a real rich person. It seems the more money you have the more you want, and that makes rich people miserable. On the other hand, I don't want to be a really poor person either. I just want to make enough money to get by.

For my career I would like to be a state policemen. Laws are made for the good of all the people, and I dislike people who hurt themselves and others by breaking the law. This would be an exciting job, and I would have a reasonable amount of time to do other things I like to do. As a state policeman, I would make enough money for all my needs.

My dream for America is that we may stay out of war, and that we may remain free.

Thank you Howard!

To the Sophomore Class

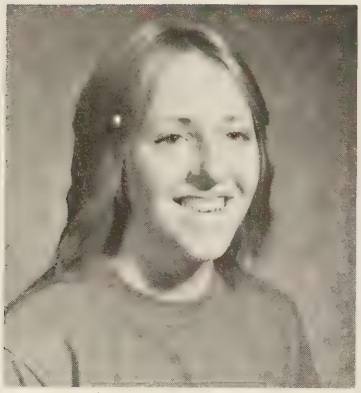

Sandra Hylton
President

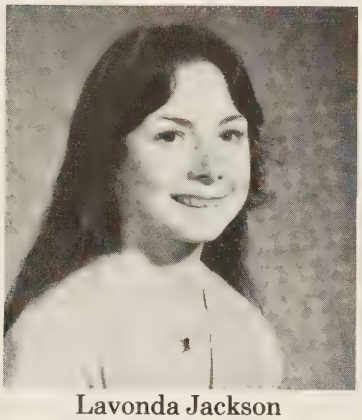

Lavonda Jackson
Vice President

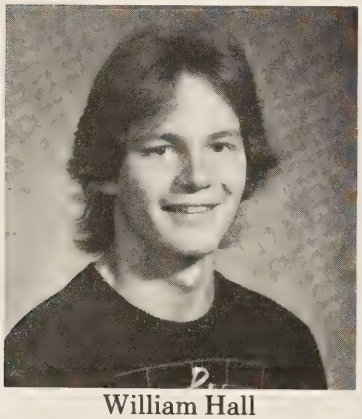

William Hall
Secretary

Melissa Harmon
Treasurer

1983

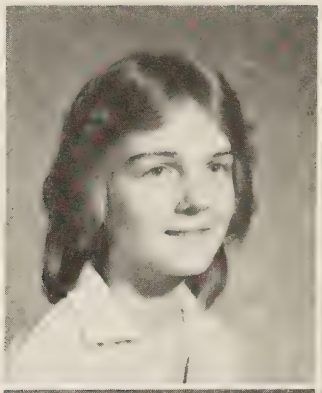

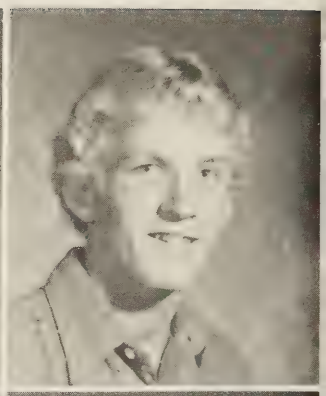

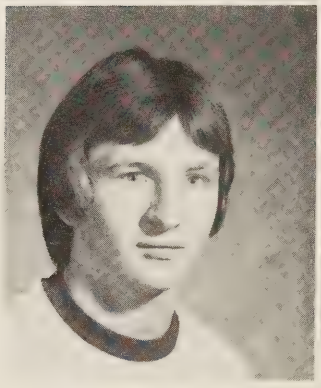

Cynthia Asbury
Gary Atwell

Herbert Asbury
Beverly Ball

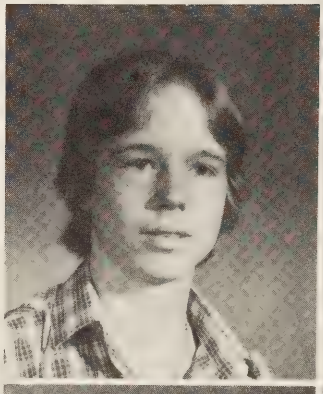

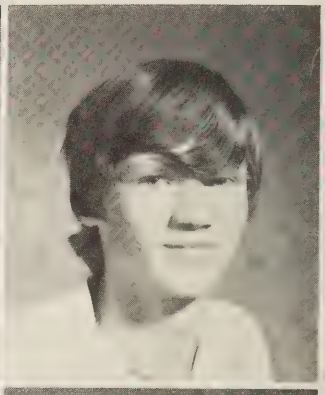

Randy Barnhill
Tina Blankenship

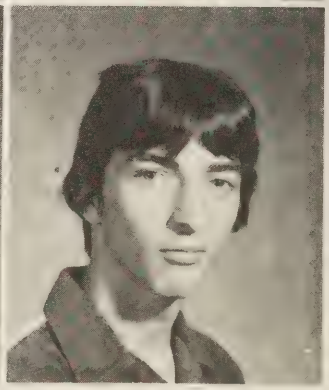

Dallas Billips
Michael Bowman

We Gave the "Humanities Class"

Loretta Brewster
Wanda Comer

Barry Brooks
Kimberly Cox

Leslie Brown
Franklin Creasy

Norma Cartwright
Sherry Creasy

Tammy Davis
Melvin Dunford

Terry Dickens
Miriam Ealy

John Dixon
Nancy Erwin

James Dotson
Deborah Grubb

Karen Gullion
Linda Keener

Brian Hasty
David Lester

Larry Helton
Carolyn Milliner

Mark Jones
Jeremiah Mills

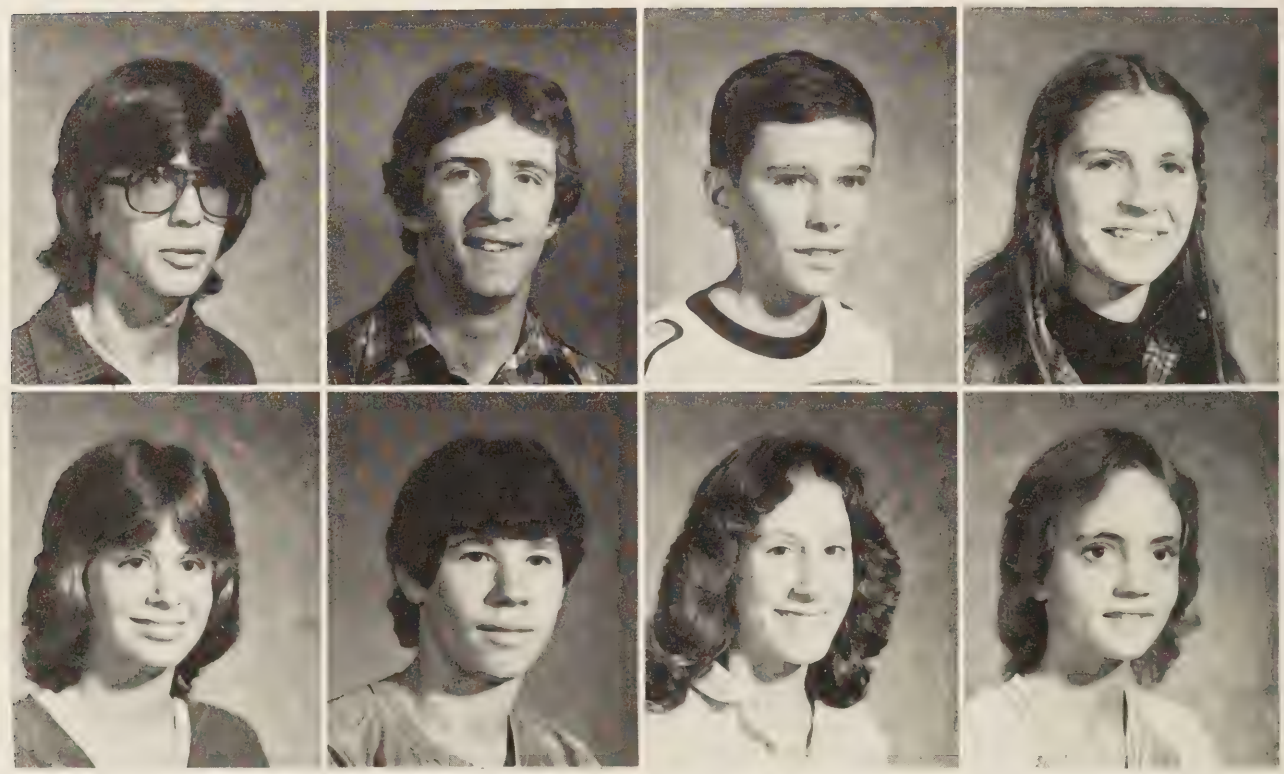

Roger Murphy
Donna Reynolds

Ben Odham
Ronald Roatsey

Kevin Perdue
Kathryn Rodriguez

Zoe Payne
Pamela Sexton

Wendell Smith
Ruth Taylor

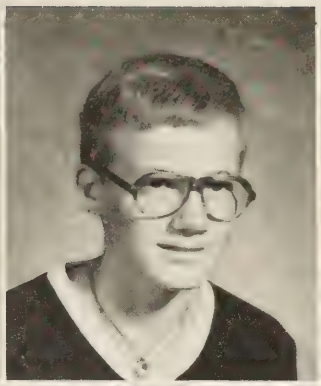

Timothy Smolarick
Kimberly Thompson

Pamela Tabor
David White

Lucia Taylor
Hugh White

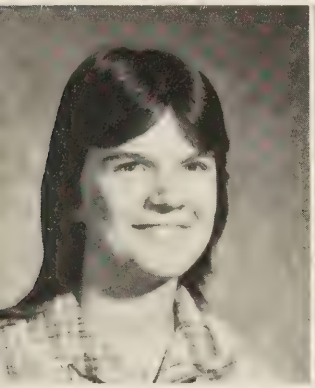

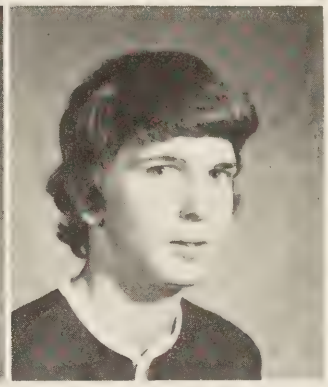

Kimberly White

Polly White

William Whitt

Don't Look at me like that!!!

What did Herbie do now?

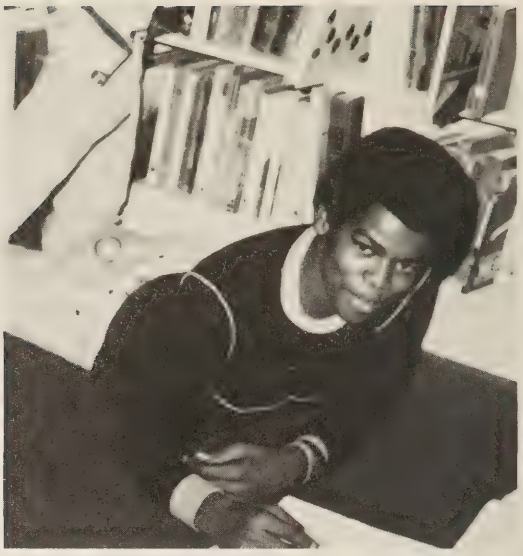

The air is better down here!

10th Grade Float

What did you say was in this food?

To the Freshman Class We Gave Our Support

James Davis
President

Harold Williams
Vice-President

James Grose
Secretary

Emory Findley
Treasurer

1

9

8

4

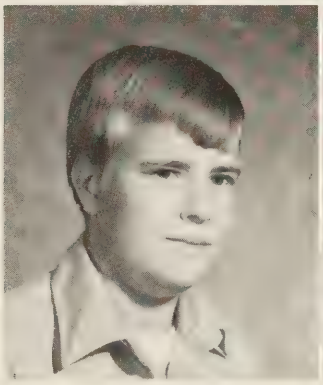

Jason Atwell
Thomas Baldwin

Michele Auton
Beverly Bales

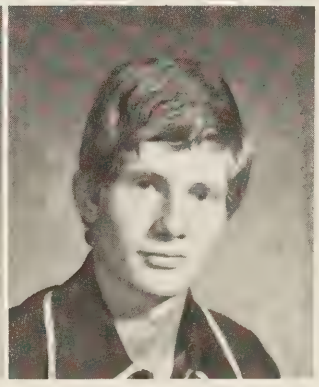

Diane Blankenship
Timothy Buck

Sarah Bowman
Robert Cain

Rebecca Childress
Kimberely Dickens

Marty Cregger
Jimmy Farley

Cindy Davis
Kathryn Hamm

Dovie Dickens
Jeannie Hardy

John Hardy
Ray Jones

James Hargis
Martin Johnson

Angela Harman
Sonia Kennedy

Cyrus Jeffery
Rhonda Lowery

Daniel Marrs
Wesley Myers

Angela Marshall
William Myers

Jerry Mattox
Mikel Pardue

Sharon Mattox
Darren Parton

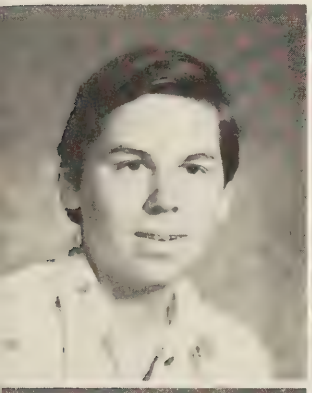

James Reid
James Taylor

Curtis Sluss
Tammy Taylor

Allen Smith

Rebecca Smith

What homework!??

To the 8th Grade Class We Gave Our Encouragement

James Pauley
President:
John Murphy
Vice President:
Lisa Anderson
Secretary:
Diana Hall
Treasurer:

Darla Asbury
Paul Baker
Sheliah Ball
Mark Barrett

PHOTO NOT AVAILABLE

Kelly Billips
Doug Blevins
Michael Brinkley
Michael Brooks

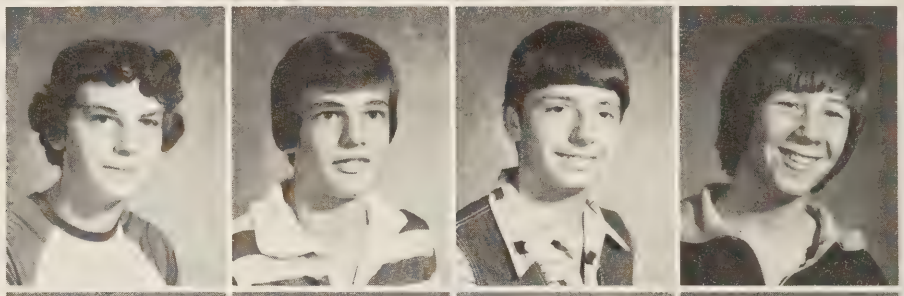

Charlene Carter
Karen Cartwright
Billy Childress
Cassandra Cook

Glen Creasy
Kim Creasy
Mark Davis
Tim Davis

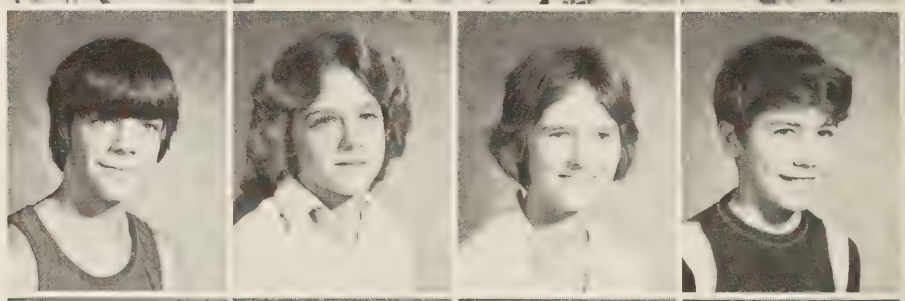

Tammy Dickens
Jerry Dillon
Robert Dillon
Tommy Grose

Cathy Grubb
David Grubb
Deborah Haga
Steve Hardy

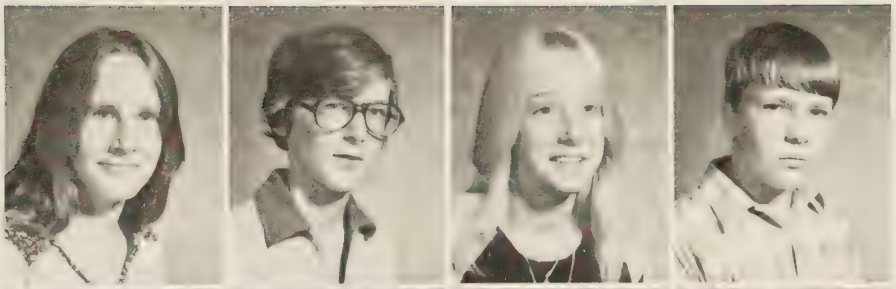

Teresa Heneger
Jackie Hicks
Kathy Hypes
Rhonda Johnson

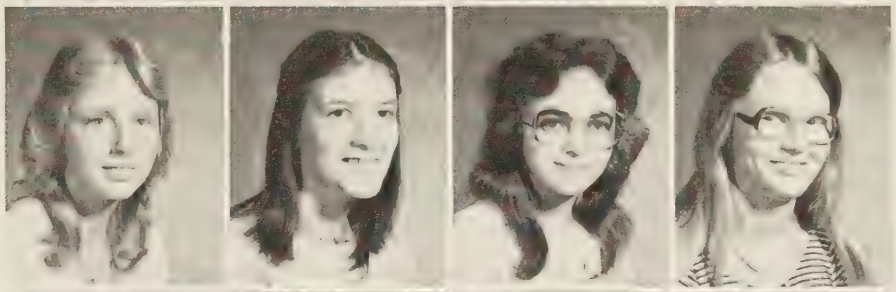

Gregg Jones
Michael Lucas
Billy Lucas
Kenny May

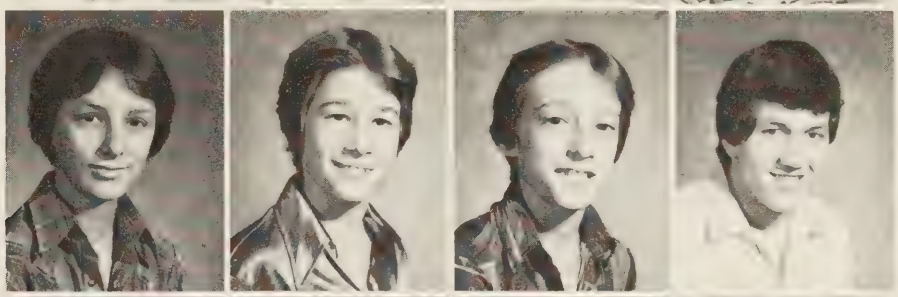

Rebecca Mills
Dwayne Mitchem
James Mitchem
Ronnie Mitchem

Billy Myers
Frank Neice
Kim Nichols
Donna Sarver

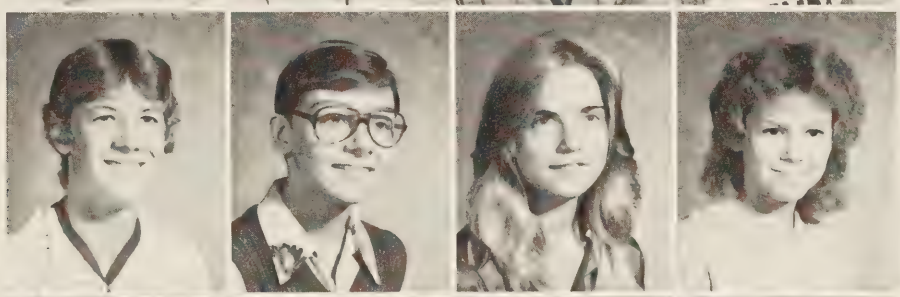

Vickie Sluss
Roxanne Smolarick
Connie Tabor
Regina Tabor

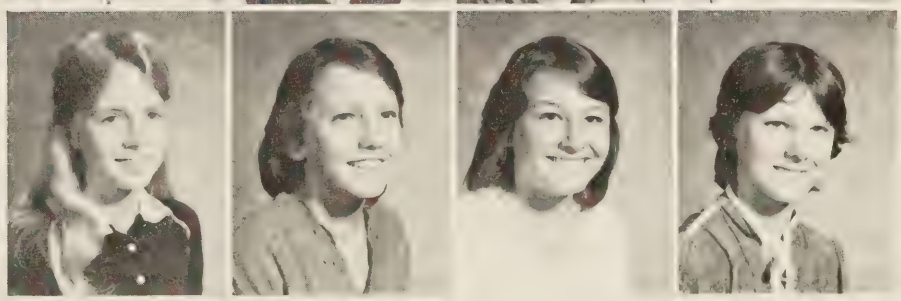

Frank Taylor
Tammy Weaver
Evelyn White
Acquanetta Williams

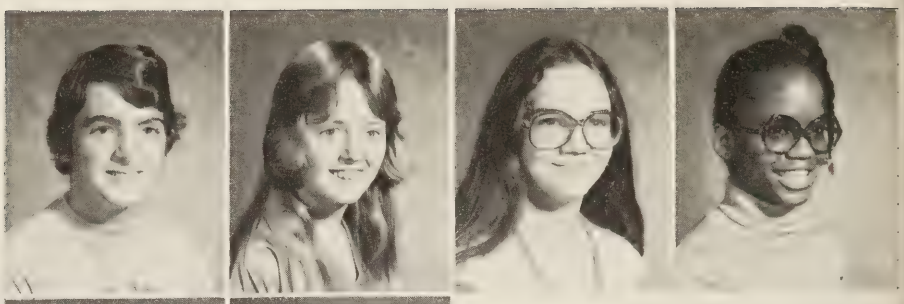

Jerry Williams
John Maynard

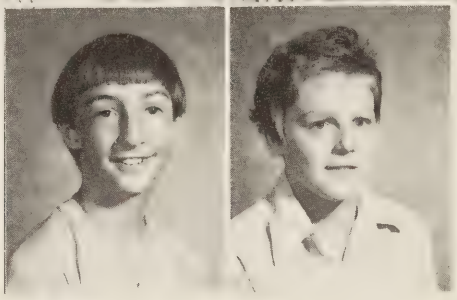

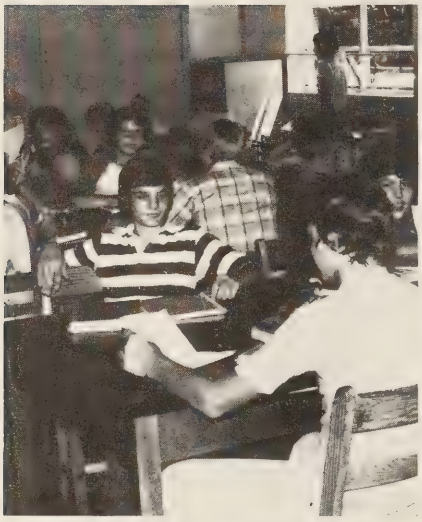

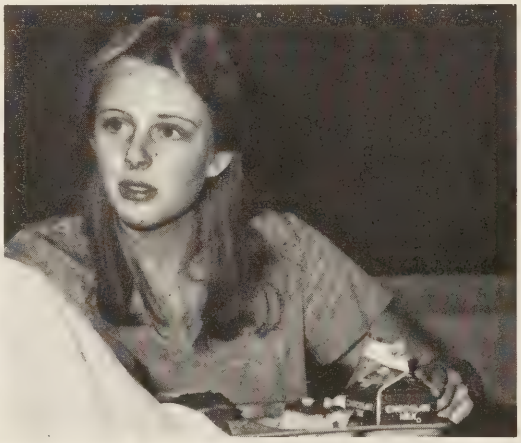

To the 7th Grade We Gave Our Hopes.

Robin Williams
President
Lisa Talatta
Vice President
Donna Creasy
Secretary
Cindy Asbury
Treasurer

William Asbury
David Ball
Randall Bennett
Tammy Blankenship

Scott Bowman
Alvin Brewster
Charles Brewster
Debbie Bright

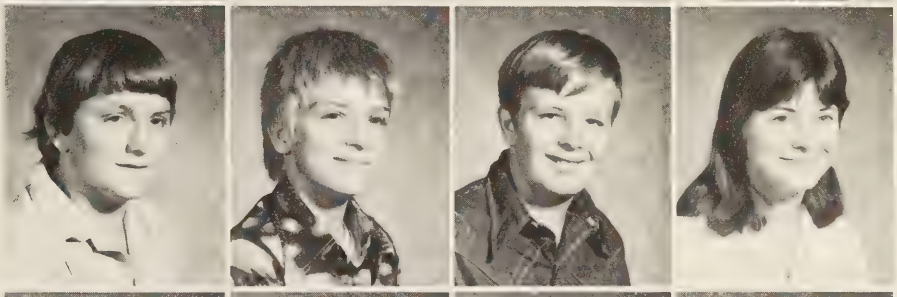

Gene Bright
Tracy Brown
Terry Carter
Porter Childress

Marie Clower
Tammy Coffey
Charles Cole
Sherry Cook

Nadine Cooper
Timmy Dillon
Tommy Dixon
Dwight Dixon
(no photo)

Timmy Epperson
Duane Farley
Tammy Farmer
Stephen Flaugher

Jeffrey Fuller
(No Photo)
James Grose
Virginia Grose
Rose Gullion

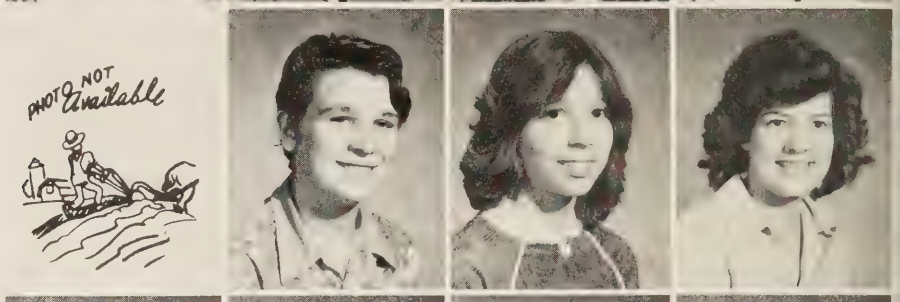

Michelle Hall
Tammy Hamn
Brenda Harold
Frankie Harold

Melissa Harold
Lisa Henegar
David Holland
Kim Hunt

Keith Johnson
Michael Johnson
Robert Kidd
Carla Lawson

Lisa Little
Donald Marrs
Pearl Mattox
Lisa Moore

Lynn Moore
Rusty Moore
Paul Moore
Tina Moore

Angie Myers
Joe Noel
Steven Nogosky
Brenda Nunley

Melvin Patterson
Brian Payne
Lisa Poseno
Pam Powers

Leonard Ramsey
Keith Reynolds
Rhonda Rigney
Alice Scott

Jerry Shrader
Jeff Stone
P. J. Tackett
Cindy Taylor

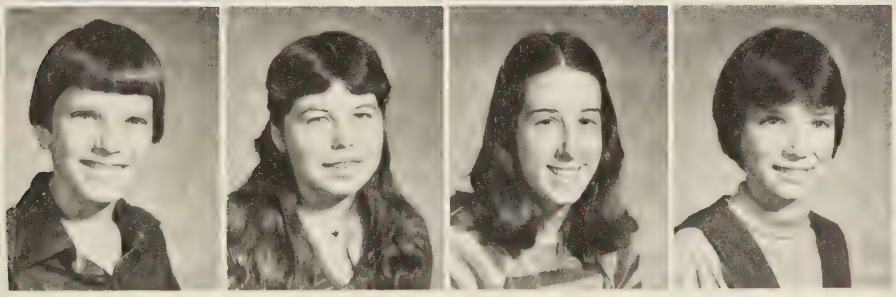

Macky Thompson
Donna Vance
Brenda White
Michelle Youngs

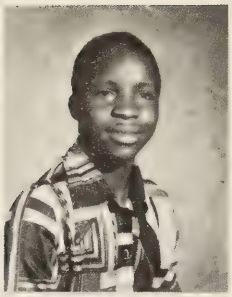

Charles Wade

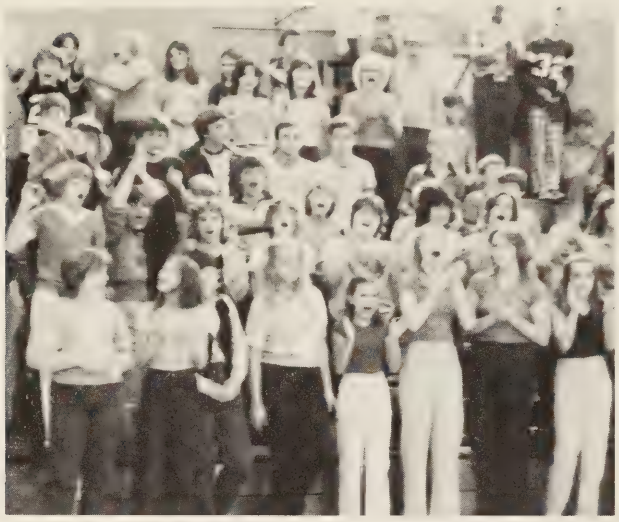

The seventh grade shows their spirit.

7th grade wins 3rd place.

Who's Who at P.H.S.

The 1980-81 wrestling team won awards in county competition ... 1st place: Bryan Hasty, John Shumate, 2nd place: Mike Bowman, 3rd place: Tim Scott, Randy Childress, David Grose. John Shumate won 1st place in Region and advanced to the state level.

The Beta Club inducted 23 new members this year.

1st team B.D.D. quarterback, 2nd team def. halfback. Tazewell co. honorable mention — Tom French.

Junior High Regional choir winners: Angie Myers and John Maynard.

1st team B.D.D. tackle and linebacker. Lineman of the year — Tim Scott.

1st team B.D.D. full-back, 2nd team def. tackle, 2nd team B.D.D. Tazewell co. hon-def. end — David Cox. Honorable mention, 1,000 point basketball career, All-State candidate — Montell Bowman.

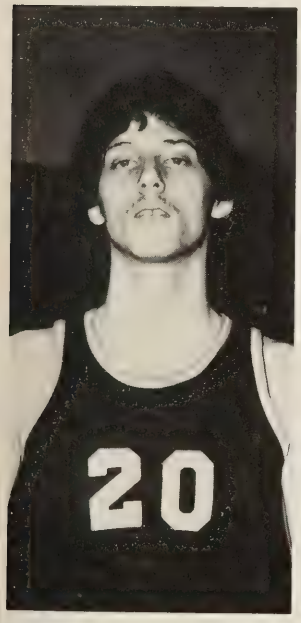

Broke all time scoring records at P.H.S. Has a 1,000 point career. All-State candidate — Ronnie Kennedy.

1st team B.D.D. guard — Lisa Crouch.

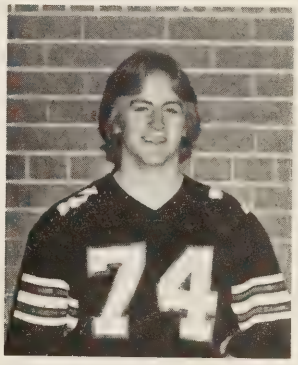

1st team B.D.D. kicker — Gary Short.

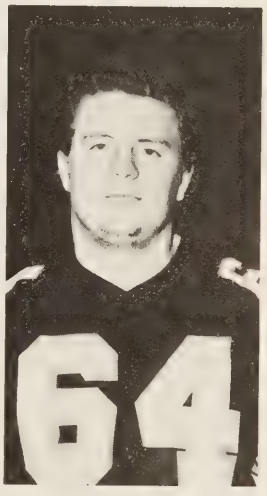

2nd team B.D.D. def. line backer — Mark Williams.

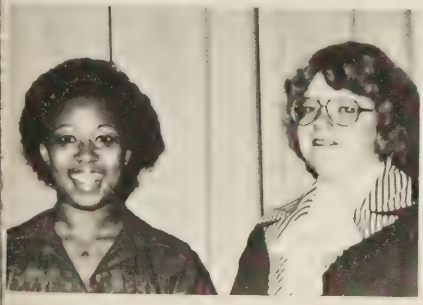

Outstanding choir students — Karen Mattox and Debbie Ramsey.

Governors' School for gifted — Kay Smith.

Senior High Regional choir winners — Sandy Hylton, Kim Cox, Dianne Keener.

We Gave

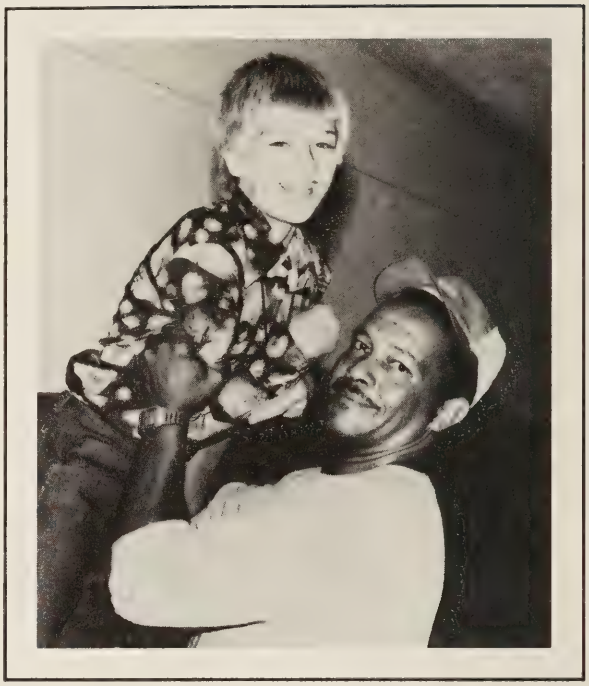

Our Affection

We Gave Our Enthusiasm

We gave everything
but our memories. They will stay with
us forever . . .

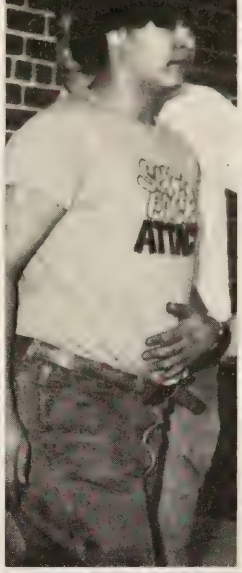

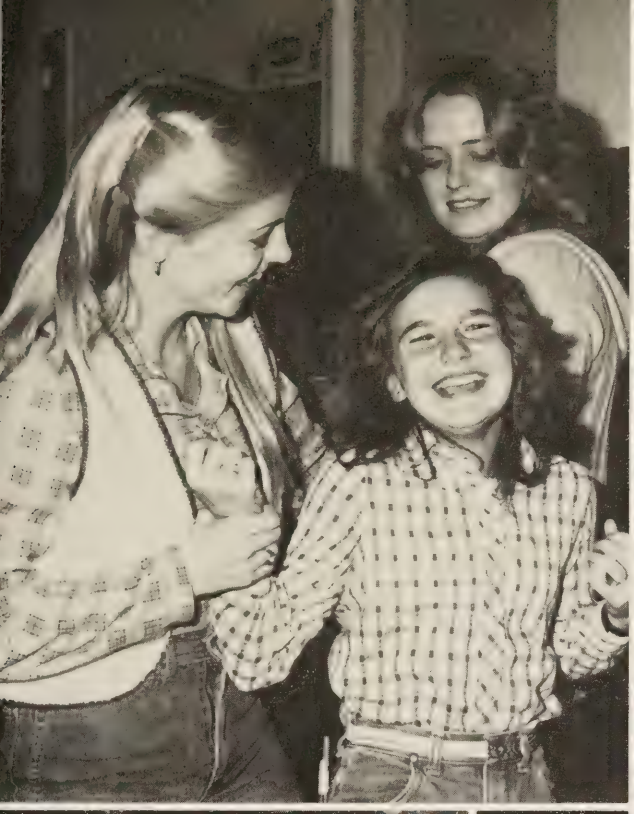

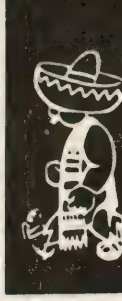

POCAHONTAS
HIGH
SCHOOL

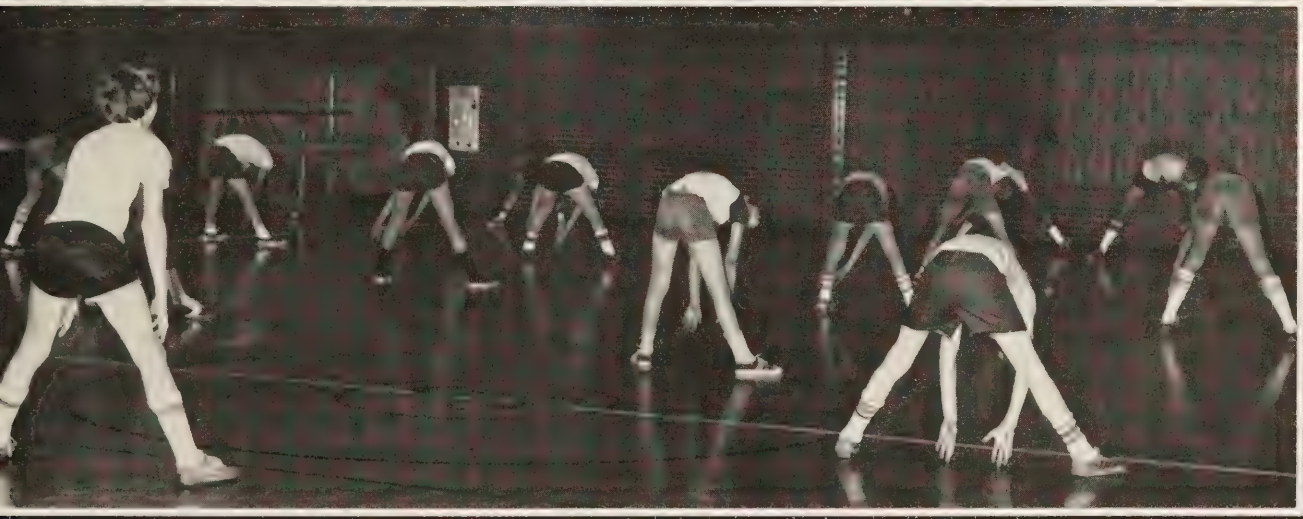

VIP'S

Mr. and Mrs. Lewis Crouch

What has Wallace been into now?

Mrs. Funk always has a smile.

Welcome to Pocahontas High School!

It takes love, friendship, hope, tenderness, and faith mixed together to be a Pocahontas High School Cook!!
Thanks!!

We would like to thank the bus drivers' Mrs. Flummer, Mrs. Erwin, Mrs. Marshall, Mrs. Lambert, Mr. Crouch, Mr. Jeffery, and Mr. Mason.

ACTIVITIES

Homecoming '81 — We Gave a Double Delight

Angel Neel and Gary Short

Teresa Rowe and Mark Williams

Co-Queens and Escorts

1st Runner-Up: Arlene Cox
and
Escort: Tim Scott

Attendant: Charlotte Sandifer
Escort: Mike Marshall

Attendant: Wanda Comer
Escort: David Cox

Attendant: Tammy Taylor
Escort: Aaron Collins

Attendant: Roxanne Smolarick
Escort: Montell Bowman

Attendant: LaDonna Creasy
Escort: Russell Phillips

Senior Class Float Won First Place . . .

May Day '81 . . . We Gave a Breath of Spring

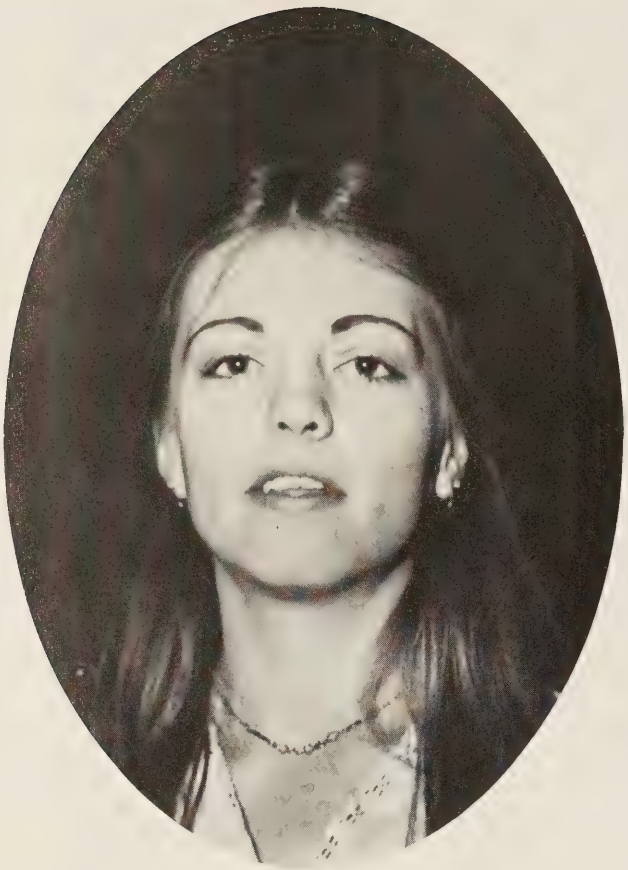

Queen —
Jane Findley

King —
Michael Marshall

Senior Attendant and Escort

Cynthia Bales

Escorted by

Russell Phillips

Teresa Rowe

Escorted by

Montell Bowman

Karen Mattox

Escorted by

Tim Scott

Kay Smith

Escorted by

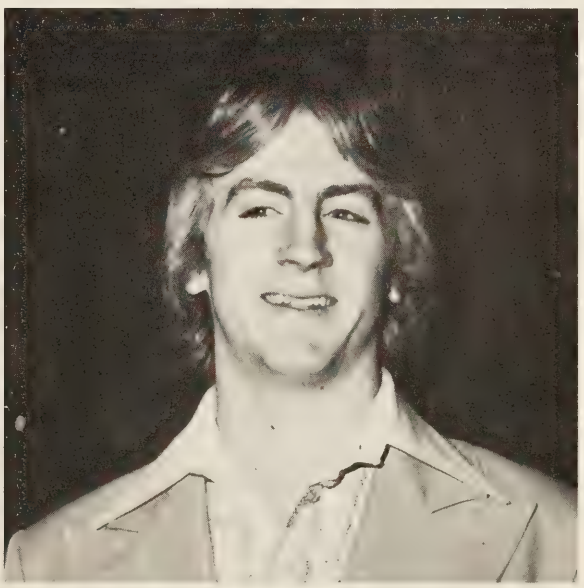

Gary Short

Junior Attendant and Escort

Denise Bowman
Anthony Blevins

Sophomore Attendant and Escort

Melissa Harman
Barry Brooks

Freshmen Attendant and Escort

Angie Marshall

Emory Findley

8th Grade Attendant and Escort

Kim Nichols and Kenny May

7th Grade Attendant and Escort

Beth Asbury and Jeff Stone

Junior — Senior Prom — 1981

Jane Findley

David Cox

Lynn Smith

Tim Scott

Candidates

King —
Montell Bowman

Queen —
Jacque Marrs

Candidates

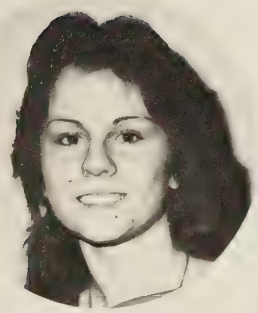

Kay Smith

Dwayne Barnhill

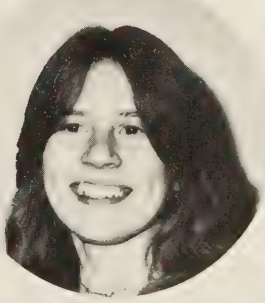

Tina Grubb

Mark Williams

P.H.S. Snow Queen

Snow Queen:
Melissa Harman

Snow King:
Brian Hasty

Snow Court:

12th: Kay Smith and Montell Bowman

11th: Debbie Epperson and Dwayne Barnhill

9th: Tammy Taylor and Harold Williams

8th: Vickie Sluss and Doug Blevins

7th: Donna Creasy and Keith Reynolds

Officers:
Front Row:
President: Kay Smith
Sponsor: Louise Blizzard

Top Row:
Vice-President: Cindy Bales
2nd Vice-President: Saundra Dudley
Secretary: John Shumate
Treasurer: Carolyn Dillon

Members: Front Row, From Left: Michael Lucas, Lisa Talatta, Stephanie Moore, Robbie Dillon, Sara Bowman. Second Row, From Left: Arlene Cox, Charlotte Sandifer, Tracy Hasty, Jackie Marrs, Donna Creasy, Beth Asbury, Donna Sarver, Michelle Auton. Back Row, From Left: Richard Epperson, Sherry Creasy, Carolyn Roberts, Donna Reynolds, Cindy Asbury, Rhonda Rigney, Darla Asbury, Robin Smith, Tammy Taylor.

Sponsor: Miss Veronica Daughtery, Officers: **President** Arlene Cox, **Vice President** Carolyn Dillon, **Secretary** Richard Epperson, **Treasurer** Anthony Blevins, **Reporter** Kay Smith.

Members: Richard Epperson, Brian Hasty, Anthony Blevins, John Shumate, Kenny Blankenship, Saundra Dudley, Kay Smith, Carolyn Dillon, Charlotte Sandifer, Arlene Cox, Donna Reynolds.

F.B.L.A.

The Members

SERVICE EDUCATION PROGRESS

FUTURE BUSINESS LEADERS AMERICA

President:
Charlotte Sandifer
Vice President:
Mildred Myers
Secretary:
Carolyn Roberts
Treasurer:
Tina Blankenship
Reporter:
Donna Reynolds
Parlimentarian:
Jane Findley
Historian: Denise Bowman

Sponsor: Mrs. Wyrick

FHA Members

Officers

Sponsor: Nina Lotito, **President:** Cathy Helton, **Vice President:** Charlotte Sandifer, **Secretary:** Wanda Sawyers, **Reporter:** Zoe Payne

Humanaties Club

Back Row, From Left: Lisa Sherman, Tammy Lowery, Debbie Epperson, John Shumate, Kenneth Blakenship, Denise Bowman, Saundra Dudley, Anthony Blevins, Carolyn Roberts. Middle Row, From Left: Steve Mahaffey, Pam Proffit, Lisa Crouch, Curtis Smith, Rick Murphy, Bobby Dillon, Tommy French. Front Row, From Left: Edna Bowman, Teresa Myers, Mildred Myers, Tracy Hasty, Charlotte Sandifer. Not Pictured: Sponsors: Mrs. Asbury, Mrs. Gentry.

International Food Day for the Humanities Club.

I think John ate too much.

"The Pride of Pocahontas"

Director: William Elliot

Junior High Regional Participants

Standing, Left to Right: Cindy Taylor, Beth Asbury, Michelle Youngs, Brenda Nunley, Angie Myers, Roxanne Smoralick, Lisa Poseno, Tammy Dickens. Kneeling, Michael Brooks, John Maynard

Members:

Managers: Gary Short and David Cox

Karen Mattox, Vice President, Wanda Comer, Treasurer, Lynn Smith, Reporter, Michael Bowman, President — not pictured

Left to Right: Karen Mattox, Debbie Ramsey, Diane Keener, Lynn Smith, Kim Cox, Sandy Hylton

Senior High Regional Participants

Flag Girls: L to R: Angie Marshall, Zoe Payne, Ronda Rigney, Kay Smith, Tammy Lowery, Debbie Epperson, Kim Cox, Sonia Kennedy, and Cindy Taylor.

Majorettes: L to R: Kathy Rodriguez, Angie Harman, Lisa Crouch, Sherry Creasy, and Mildred Myers.

Drum Major: Mildred Myers

Banner Girl: Sonia Kennedy

Feature Twirlers: Vickie Sluss and Darla Asbury

KVG's

Sponsor: Mr. Wright, **Members:** Russell Phillips, Emory Findley, John Bowman, Mark Gillespie, Montell Bowman, Ronnie Kennedy, Aaron Collins, Gary Short, David Cox.

Ecology Club — Members

Sponsors: Mrs. Trigg and Mr. Lane

1980-81 Wrestling Team

Standing, L to R: Randy Childress, Michael Bowman, Tim Scott, Coach Bill Stone. Kneeling, L to R: Brian Hasty, Jeremiah Mills, John Shumate, Jason Atwell.

The wrestling team gave us "a first" in Pocahontas High School history. Yes, this **is** the first year that our high school has had a wrestling team. We have had an excellent record this year, and we wish the wrestlers good luck in all of their future matches.

Varsity Club

Members: Back Row, L to R: Steve Mahaffey, Montell Bowman, Bobby Dillon, David Cox, Aaron Collins, Ronnie Kennedy, Mark Williams, Gary Short. Front Row, L to R: John Bowman, Karen Mattox, Tracy Hasty, Arlene Cox, Saundra Dudley, Debbie Senter, Tammy Lowery, Lisa Crouch, Denise Bowman, Lynn Smith, Tommy French, Mildred Myers. Kneeling, L to R: Jeramiah Mills, Johnny Yates, Cindy Bales, Chris Clark, John Shumate, Tim Smolarick, Teresa Myers.

Drama Club Members:

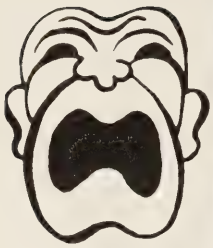

Sponsor: Rita Haun

Spanish Club Members:

Sponsor: Miss Susan Shea, Pres: John Shumate, V-Pres: Lisa Sherman, Sec.: Bobby Dillon, Treas.: Tony Blevins, Reporter: Pam Tabor.

Paper Staff

Sponsor: Barbara Wyrick, Donna Lewis, Carol Thomas, Cynthia Thomas, Cathy Helton, Teresa Rowe, Staff

Library Helpers

Wanda Sawyers, Gayle Ruble, Debbie Senter, Jackie Marrs:
Sponsor: Veronica Daughtery

Wigwam Staff

Staff Members: Cindy Bales, Linda McCormick, Carolyn Dillion, Rhonda Anderson, Carol Comer, David Cox, Jane Findley, Mary Jane Johnson, Arlene Cox, and Debbie Ramsey.

Mrs. Betty Gentry, Sponsor.

Arlene Cox, Editor; Jane Findley, Business Manager

The Wigwam Staff of 1981 would like to thank the students who supported the annual. We also would like to extend our appreciation to the faculty and administration who helped us in so many ways.

The Wigwam Staff

1981

Evening Vocational Students

Standing: John Bowman, Randy Childress, Johnny Grubb, Gary Short, David Grose, Richard Epperson, Tim Scott, Harvey Nunley, and Barry Asbury. Kneeling: Don Lewis, Bradie Bennett, Teresa Myers, Christine Clark, Bruce Childress, Joe Hall, Robert Parton, and Andy Wiley.

Morning Vocational Students

Standing: John Dixon, Larry Tabor, Carolyn Milliner, Deidra Nichols, Miriam Ealy, Karen Guillion, Patty Lucas, Melvin Keeling. Kneeling: Tony Bowling, Jerry Green, Danny Rider, Nathan Scott, Will Brown, Frankie Summers, Jimmy Gullion, Mark Johnston, Johnny Yates, and Larry Bandy.

Varsity Football

"Indians"

To Howard: We Gave Our Season

Top Row: Dwayne Barnhill, Gary Short, David Cox, Montell Bowman. Bottom Row: Tim Scott, Mark Williams, Mike Marshall, John Bowman.

Center: Steve Mahaffey

Ends: Martin Johnson, Leslie Brown,
Gary Atwell, David Cox.
Not Pictured: Aaron Collins, Curtis Smith.

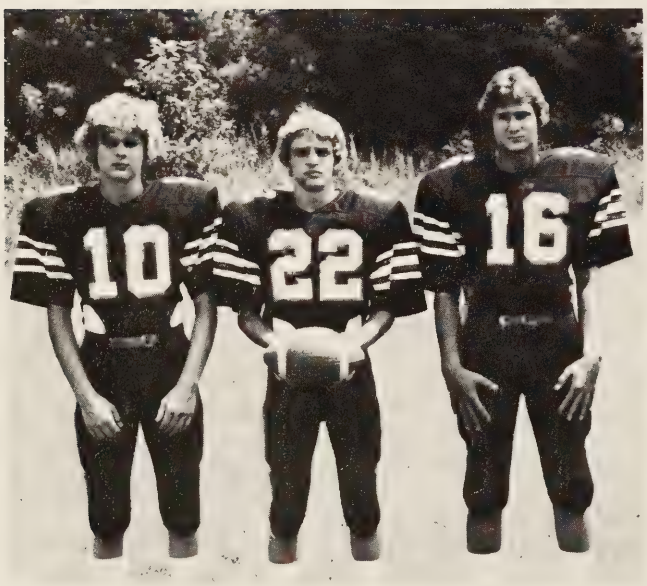

Quarterbacks: Tommy French,
Mike Marshall,
Barry Brooks.

Fullbacks: Dwayne Barnhill,
Montell Bowman.

Backs: Top Row: Mark Johnston, Bobby Dillon. Bottom Row: Benny Odham, Mike Bowman, Frankie Creasy, Herbie Asbury.

Guards: Mark Williams, Nathan Scott, John Shumate.

Coaches: Bill Cannoy, Jerry Harman, Michael Neal.

"We're Proud"

Tackles: John Bowman, Melvin Keeling, Gary Short, Tim Scott.

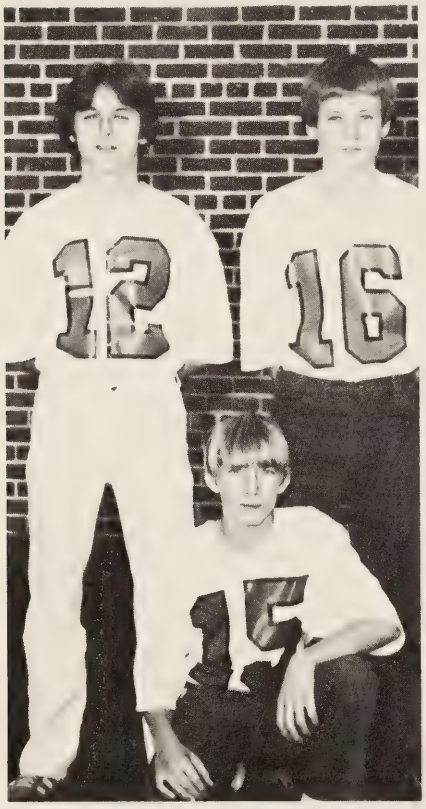

Managers: Johnny Yates, Tim Smolarick, Jeremiah Mills.

"Future Indian"

P.H.S. Cheerleaders

From Floor Up: Mariam Ealy, Lynn Smith, Melissa Harmon, Karen Mattox, Donna Reynolds, Edna Bowman, and Pam Sexton.

Hey, Look at us!

Did we win or lose?

We've all got the spirit!

P.H.S. Mascott: Sheila Williams

Boy's Varsity Basketball

Kneeling, From Left: Michael Marshall, Barry Asbury, Ronnie Kennedy, Montell Bowman, Aaron Collins, Dwayne Barnhill. Standing, From Left: Nathan Scott, Hugh White, Steve Mahaffy, Bobby Dillon, and Rick Murphy. Not Pictured: Herbie Asbury.

Captain and Co-Captain

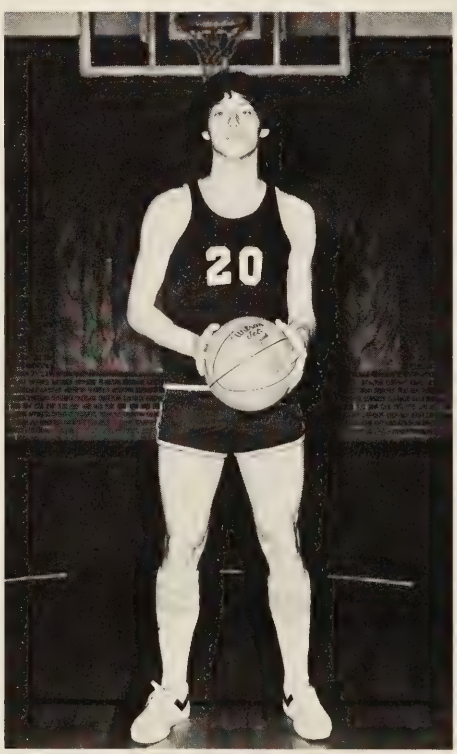

Ronnie Kennedy — Sr.

Montell Bowman — Sr.

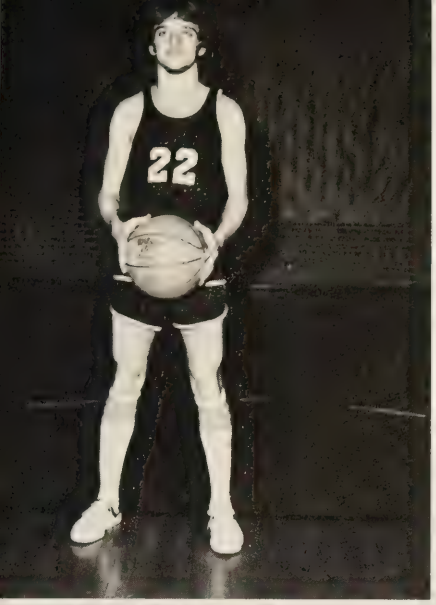

Michael Marshall — Sr.

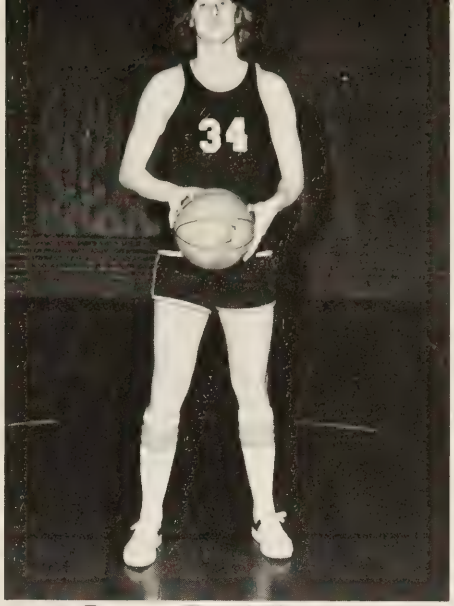

Dwayne Barnhill — Sr.

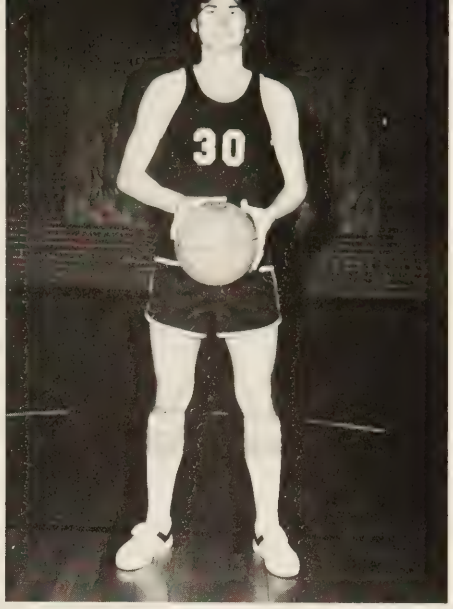

Aaron Collins — Sr.

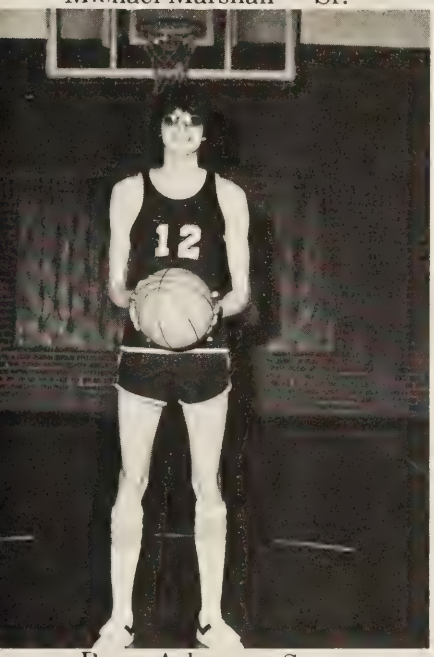

Barry Asbury — Sr.

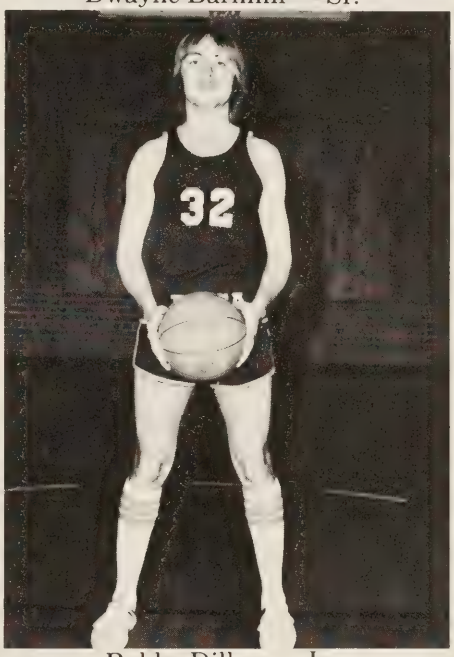

Bobby Dillon — Jr.

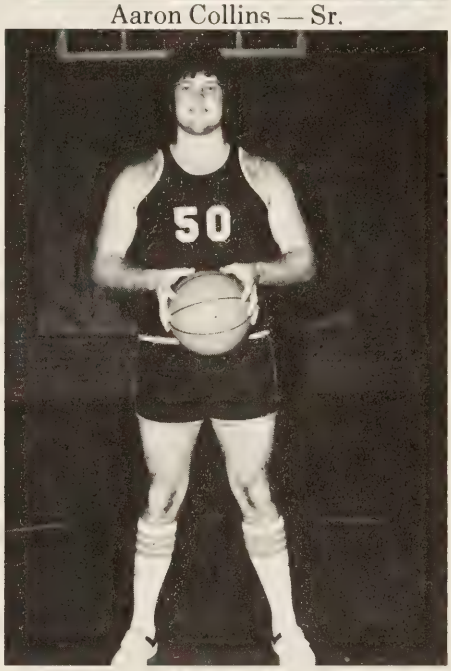

Steve Mahaffy — Jr.

Nathan Scott — Jr.

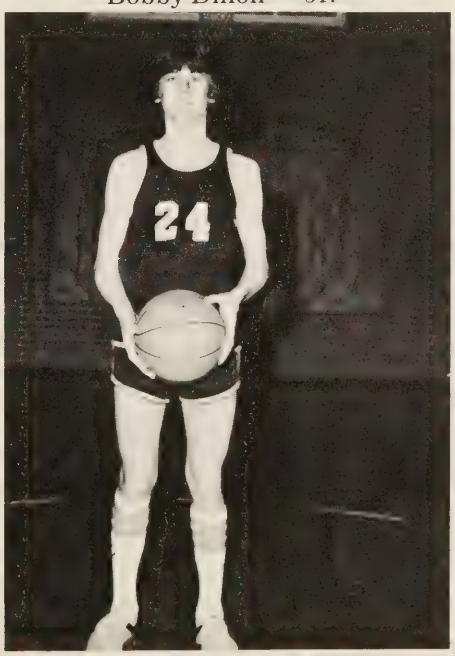

Rick Murphy — Jr.

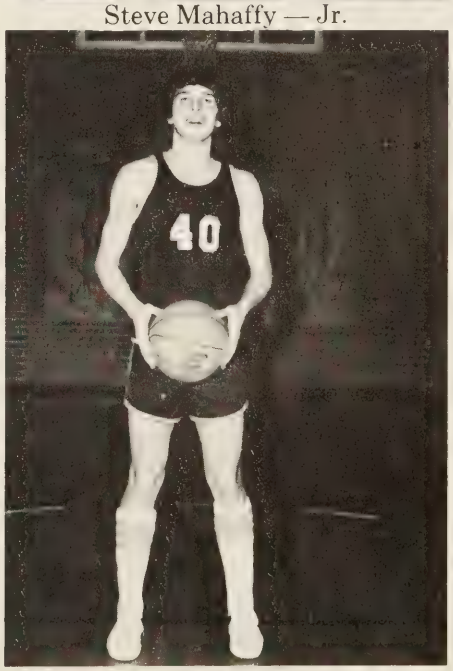

Hugh White — Soph.

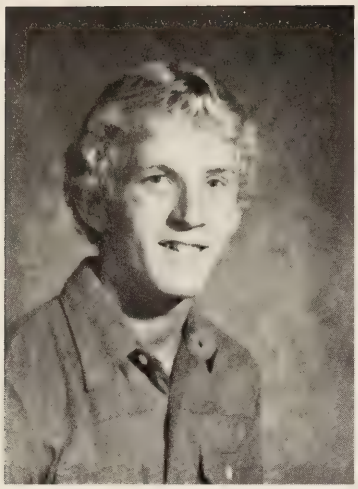

Herbie Asbury — Soph.

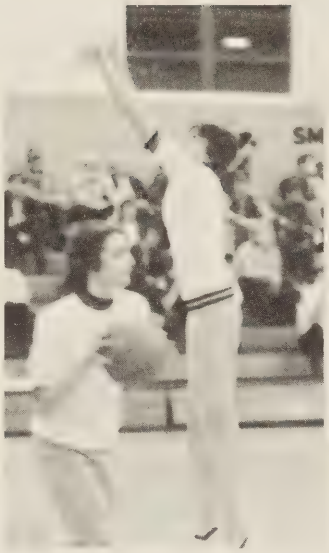

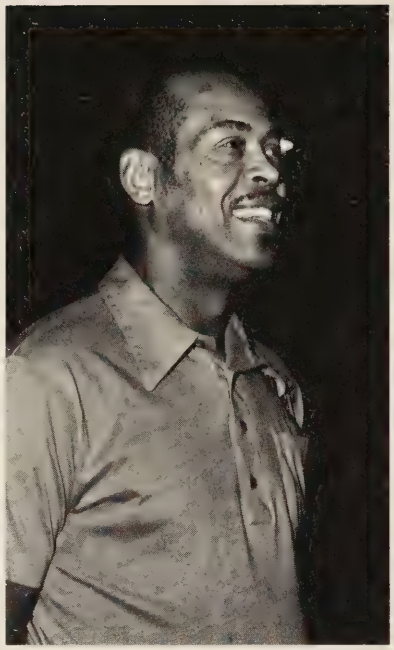

Donald Carter — Coach

"A loser prides himself in his "independence" when he is merely being contrary, and prides himself on his 'teamwork' when he is merely being conformist; a winner knows which decisions are worth an independent stand, and which should be gone along with."

"We Are Winners!"

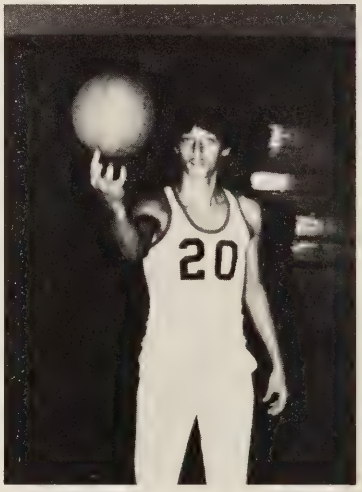

Ronnie Kennedy — 1,000 points

Montell Bowman — 1,000 points

Kneeling, From Left: Tracy Hasty, Tammy Lowery, Saundra Dudley, Lisa Crouch. Standing, From Left: Pam Sexton, Angie Harmon, Melissa Harmon, and Diana Keener.

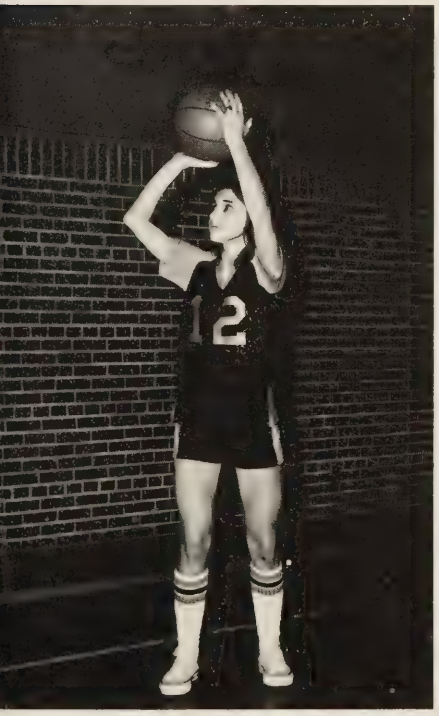

Lisa Crouch, Jr.

Tammy Lowery, Jr.

Pam Sexton, Soph.

Melissa Harmon

Diana Keener

Angie Harmon

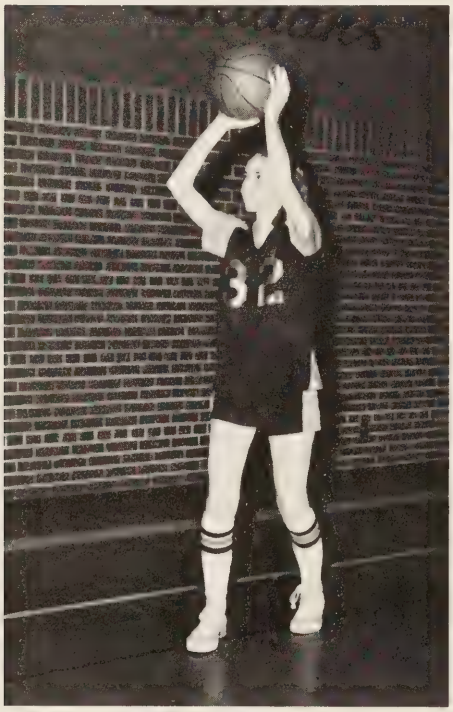

Tracy Hasty

Saundra Dudley

The expression of "defeat."

"We Are the Greatest!"

You are supposed to put the ball in our basket, not theirs!

Girl's Softball

Kneeling, From Left: Karen Mattox, Arlene Cox, Coach Ferrell, Cindy Bales, Debbie Senter. Standing, From Left: Tracy Hasty, Lisa Crouch, Denise Bowman, Saundra Dudley, Teresa Myers, Norma Cartwright, Pam Tabor, and Tammy Davis.

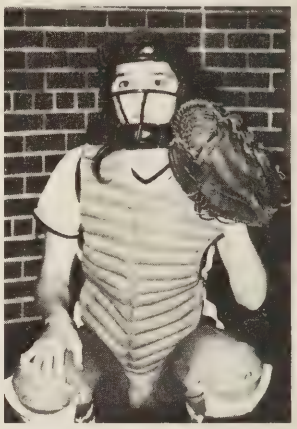

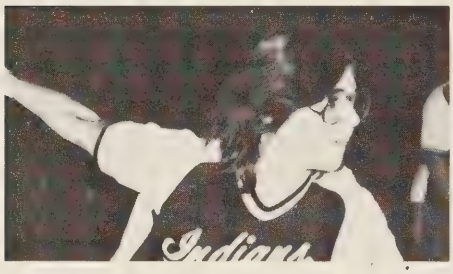

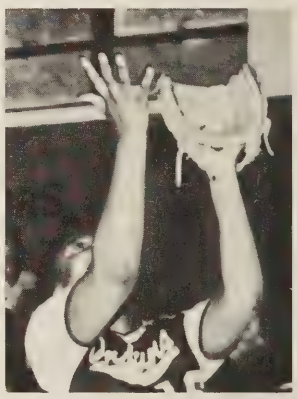

Not Pictured: Patty Lucus, Chris Clark, and Terri Dickenson.

Junior High Football

Standing, Left to Right: James Reed, Tommy Grose, James Grose, Daniel Marrs, Glen Creasy, Curtis Sluss, Scottie Bowman, Frankie Taylor, John Hardy, Kenny May, Coach Lane. Kneeling, Left to Right: Michael Johnson, David Ball, Chuck Myers, James Taylor, Dougie Blevins, Jimmy Davis, Harold Williams, Billy Kidd, and Rusty Moore.

Junior High Cheerleaders

Top: Kim Creasy. Standing: Rhonda Johnson, Roxanne Smolarick. Sitting: Sheliah Ball, Diane Hall, and Tammy Weaver.

Jr. Varsity Basketball

Coach Gary Lane, Randy Barnhill, Barry Brocks, Allen Smith, James Dotson. Sitting: Jackie Dunford, Frankie Creasy, Benny Odham, Timmy Smolarick, Kevin Simmons.

Jr. High Basketball

Coach: Mr. Neal, Michael Brinkley, Dougie Blevains, Jimmy Pauley, John Murphy, Micheal Brooks, Frank Taylor, Robbie Dillon. Sitting: Tim Epperson, Keith Reynolds, Lenard Ramsey, Robert Kidd, Steven Flaugher, Jeff Stone, William Asbury, Macky Thompson, Dwayne Farley, Manager: Alvin Brewster.

Girl's J.V. Basketball

Kneeling, From Left: Angke Marshall, Roxanne Smolarick, Vicki Sluss, Kim Creasy. Standing, From Left: Rhonda Lowery, Robin Smith, Kathy Rodriguez, Darla Asbury, Shelia Ball.

J.V. Cheerleaders

Standing, From Left: Michelle Auton, Kim Thompson, Tammy Taylor, Sitting, From Left: Angie Harmon, Sonia Kennedy, and Angie Marshall.

All we had

Mrs. Ferrell and Mrs. Trigg not pictured.

Mr. Lane and Mr. Neal

Mr. Stone, Mrs. Price, Mr. Harmon

There's gotta to be a better way to make a living!

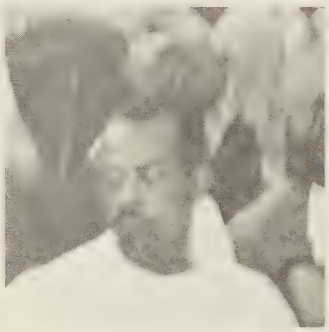

Yep! Yep! Yep!

Mr. Carter

"Hey Tim, what's your handle?"

"Our boys will shine."

Compliments of

Southwest
virginia national bank

Bluefield, Virginia
322-4611

Pocahontas, Virginia
945-2102

Member FDIC

RODRIGUEZ FUNERAL HOME

FRANKIE'S DAIRY BAR

POCAHONTAS SPEED WASH

RODRIGUEZ EXXON HEATING OIL

Fincastle Country Club

Our Sincere Best Wishes
to the Class
of
1981
From

FINCASTLE COUNTRY CLUB

P.O. Box 649

Bluefield, Virginia 24605
Phone: (703) 326-1178

Complete Motor Sales
Service and Exchange
Armature Rewind
Pump Repair
24 Hour Service

ABBS VALLEY ELECTRIC CO.

Rt. 1, Box 395-A2
Bluefield, VA 24605

R. S. (Sarge) Painter
A. L. (Al) Wickline

Day No. 945-2141
Night No. 322-4798

POCAHONTAS PHARMACY

Gene Andes
Pharmacist and Owner

Phone: 945-2109

J & L CUT RATE GROCERY

Center Street
Pocahontas, VA

Phone: 945-9707

Your Complete Carry Out Grocery Store

Open 7 Days a Week
8 to 8 Weekdays
9 to 6 Sundays

James (Nook) and Lillian Reynolds
Owners

The Friendly Place to Shop

THE COMMERCIAL BANK OF BLUEFIELD

Post Office Box 268
Bluefield, West Virginia 24701

Members of the Mercer County Dealer's Association

A&T Pontiac-Buick	327-2411
Andy Clark Ford, Inc.	327-7151
Cole Motor Company	325-8116
Evans Chevrolet-Cadillac	327-8116
Gibbs Motor Co.	425-2166
Haun Motors, Inc.	327-8184
Richardson Motors, Inc.	327-8134
Skyline Motors, Inc.	325-9141
Waller AMC Jeep	425-5566
Mountain View	327-3563

BLUEFIELD ARMATURE COMPANY, INC.

P.O. Box 569

Corner Cherry Street and Stadium Drive

L.G. Balfour Company
JEWELRY'S FINEST CRAFTSMEN

BALFOUR

"The Greatest
Name in
Class Rings"

Invitations

Caps and Gowns

Finest Graduation Accessories

Taylor Yearbooks

The Official Class Ring Supply
for Pocahontas High School

THE FLAT TOP NATIONAL BANK OF BLUEFIELD

Member FDIC

Your Equal Opportunity
Employer

Phone:
945-2332
945-9457

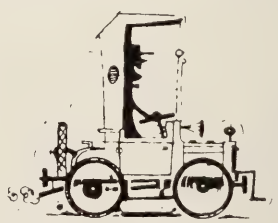

JOHNSON'S USED AUTO PARTS

24 Hour Wrecker Service

Rt. 690
Abbs Valley, Va.

James L. Johnson
"Owner"

POCAHONTAS MARKET

"Serving You Since 1952"

TOGETHER We CAN MAKE IT HAPPEN

MERCER COUNTY BANK

Two Convenient Locations
Courthouse Square and
Stafford Drive
Princeton, W.VA

A Full Service Bank

Member FDIC

the Challenge

From the atom to the sun . . . the universe pulsates with energy in many forms.

The challenge is to find ways . . . new ways . . . to utilize the earth's vast storehouse of fuels in providing the energy needed for this nation to continue to be great.

The means — innovative technologies, exotic engineering, dynamic architecture — exciting advances that must come if man is to tap Nature's lode for the energies he needs.

From the smallest part of the universe to the largest . . . that's the scope of the energy field today. The opportunity for personal achievement is infinite; the challenge, one that must be met.

APPALACHIAN POWER CO.

"People
Who Know
How to Help"

PRINCETON
Bank & Trust Company
Member FDIC

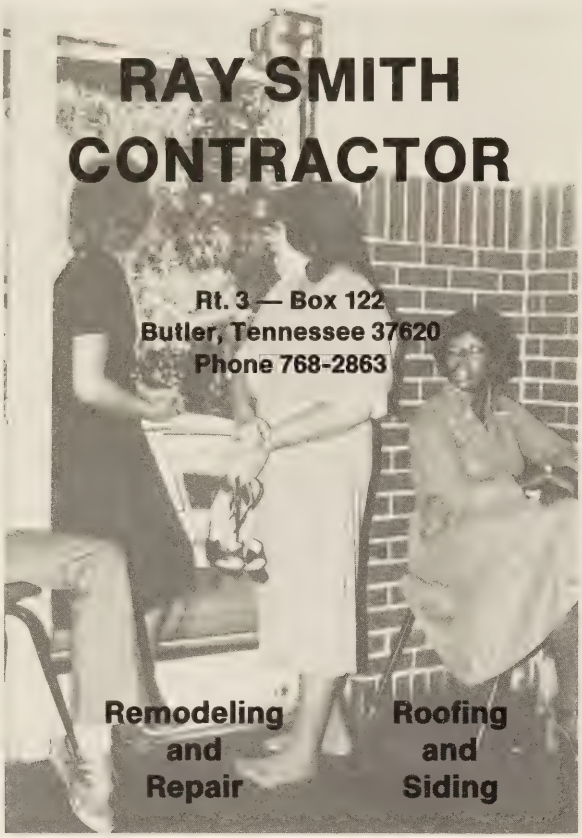

5 Conveniently Located
Stores
Bluefield, West Virginia

CENTRAL PHARMACY

GOODY KOONZ REXALL PHARMACY

MEDICAL ARTS PHARMACY

SOUTHSIDE PHARMACY

WESTGATE PHARMACY

LAKEWOOD COAL COMPANY

Rt. 3 Box 168
Falls Mills, VA 24613

Phone: 322-2268

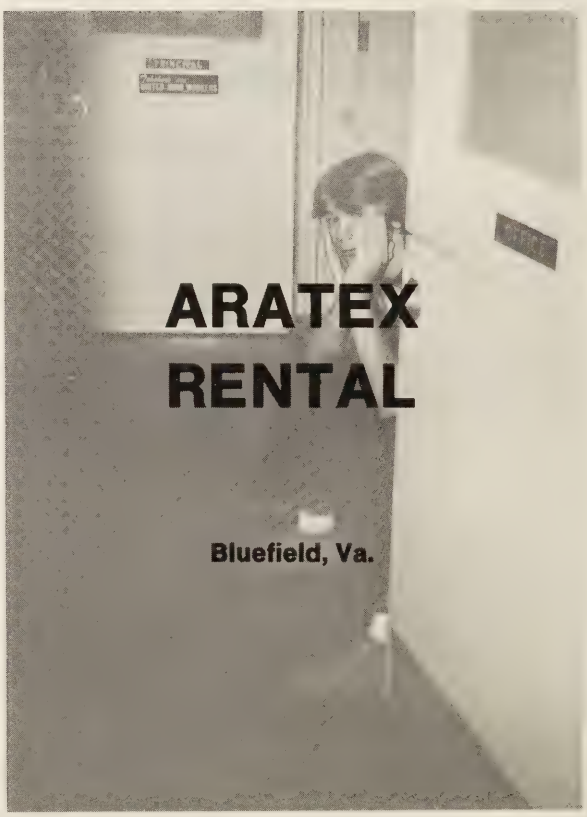

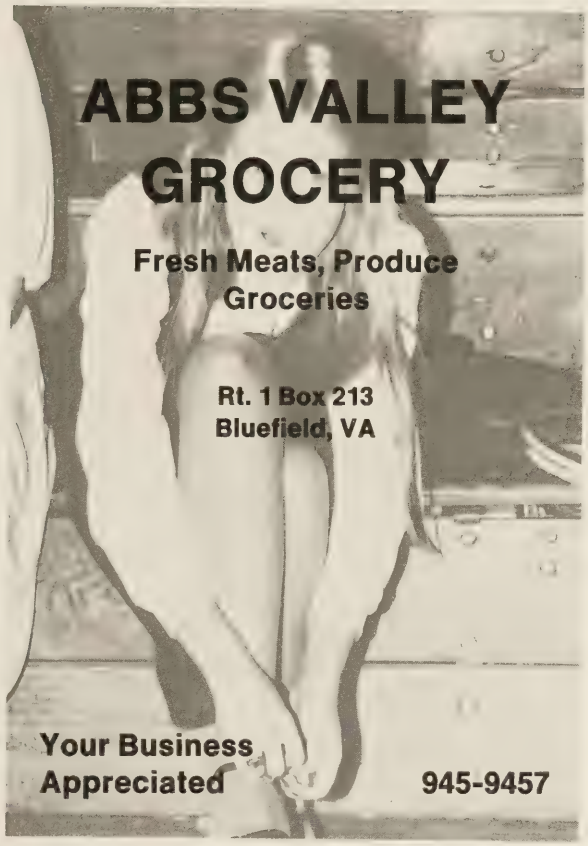

AMOCO

RAY'S AMOCO

B & J OIL COMPANY

945-9155

H & M SHOE STORE

519 Federal St.
327-5811

Mercer Mall
325-8998

LYNN'S DRIVE IN

Rt. 52 North
Bluewell, W. VA

589-6279

PIC-SAVE MARKET

Mr. and Mrs. H. E. Woodard

Congratulations
Class of "81"

POCAHONTAS TRUCK SALES, INC.

P.O. Box 1596
Airport Road
Bluefield, W.VA 24701

Phone
304-327-5188

Night
Phones
703-322-0063
304-425-1633

WESTERN AUTO PRINCETON

Congratulations
Graduates

Compliments of

THE CRICKET, INC.

MOTHER EARTH

Natural Food Supermarket

2060 Westgate Shopping Center
Bluefield, Va.

325-8645

CONSOLIDATED BROKERAGE
COMPANY, INC.

ALL FUEL DISTRIBUTORS, INC. BRIAR

3001 Stadium Drive
Bluefield, WV 24701
Phone (304) 327-0254

Dave Bittinger Jr.
President

Fireplace Inserts
Freestanding Wood
Coal Stoves

CITIZENS BUILDING SUPPLY AND HOME CENTER

Established 1906

P.O. Box 606
600 Bluefield Ave.
Bluefield, WV 24701
Phone 327-6118

A & T PONTIAC—BUICK, INC.

1015 Bluefield Ave.
Bluefield, WV 24701

Telephone (304) 327-2411

VALLEY BANK AND TRUST
Member FDIC

Bluefield Princeton Road

Open 9-5
Monday-Thurs.
9 to 6 Fri.

NEW GRAHAM PHARMACY

Established 1935

Bluefield, VA

GALBRAITH TV

1320 Stadium Drive
Bluefield, W.Va. 24701

Phone — 327-8668

CREASY'S SUPER MARKET

Groceries, Produce and Gas

945-5390

460 East Between Bluefield and Princeton
Bluefield, W.Va.

Phone 325-5435

ASHLAND SERVICE CENTER

MACK'S OIL INC.

KAMMER FURNITURE COMPANY

Bluefield, W.Va.

FERN'S PLUMBING AND HEATING

Box 356
Pocahontas, VA

Phone: 945-4410

Compliments of

JAMES F. SHEA & SONS

GENERAL INSURANCE AGENCY

Indian Orchard, Mass.

Have you tried bowling lately?

MOUNTAINEER BOWLING LANES

3224 Cumberland Road
Bluefield, W.VA

Phone: 325-7037

BANK OF TAZEWELL CO.

Bluefield Office
P.O. Box 547

CERAMIC BARN

Maxine Brineger

Phone: 703-945-9117

Greenware, Supplies, Paint and
Classes FREE
Finished Products to Sell

Boissevain, Va.

Dealer:
Duncan, Africiana, May Ca,
Cermichrome

L & B OUTLET
"Jean Shop"

Bluefield, W.Va.

24701

SURFACE BANANA

Route 5, Box 280
Bluefield, W.Va.
24701

The Fashion Place

NEEL'S

Bluefield
Va.

ROLLER FLORAL COMPANY

Princeton, W.Va.

487-1561

G. C. MURPHY AND CO.

Congratulations to the
Class of
"81"

Compliments of

WYATT'S SUPERMARKET

NEWTON AGENCY

P.O. Box 587
Bluefield, Va.

Compliments of

NICK'S INC.

T.V., Appliances and Kitchens

NATIONWIDE INSURANCE

"Smokey" Blaylock, Agent

544 Va. Avenue
Bluefield, Va. 24605

Phone: 326-1461
Home: 945-9242

HELMS BOYS

Front Street
Richlands, Va.

BUSINESS BOOSTERS

BLUEFIELD UPHOLSTERY
KEEN CARPET
DR. AND MRS. WALTER PIERCE
JONES GALLERY INC.
SHARON'S FASHION CENTER
WESTGATE HAIR DRESSERS
KISERS QUALITY USED CARS AND TRUCKS
GEM JEWELERS
GRUBB PHOTO
FARMER'S BLUEWELL SHELL
DR. J. I. RODGIN
EPPERSON'S AUTO REPAIR
KARL H. FRYE, INC.
MR. AND MRS. A. B. WILEY AND SONS

ADULT BOOSTERS

Mr. and Mrs. Lacey Fox
Mr. and Mrs. Charles H. White
Mr. and Mrs. Earl Dillon
Mr. and Mrs. Eddie Lewis
Mr. and Mrs. William D. Shrader
Mr. and Mrs. Carl Jennings
Mr. Joe Neice
Mr. and Mrs. Lewis Crouch
Mr. and Mrs. Chuck Christian
Mr. and Mrs. Henegar
Mr. and Mrs. Glen Evans
Mrs. Helen Powell
Tom and Gloria French
Mr. and Mrs. Orville Cox
Mr. and Mrs. Garnett Harless and Family
Mr. and Mrs. Silas Noel
Mr. and Mrs. Terry Sluss
Mr. and Mrs. Ted Green
Mr. and Mrs. Gary Lane
Michael Boone
William H. Hardy
Gary, Kathy, Angela Phipps
Ronnie Pauley
Sandy and Ginger French
Alice Johnson
Michael Johnson
Karen Myles
Robert Perry
Timmy Bailey
Sarah Bailey
Kenny Shumate
Pam and Michael Smith
Lori and Tracy Murphy
James Shrader
Alvin, Kathy and Robin Dawson
Jeannie Hardy
Thelma Yates

Mr. Michael Neal
Mr. and Mrs. Burton
Barbara Bales
Lynn Williby
Martha and Sugarman Dixon
Gay and Eddie Boone
Mr. and Mrs. Donnie M. Anderson
Ruby Bales
Mary and Jim Howard
Sarah Williby
Woodrow Williby
Kathy and Jimmy Williby
Mrs. Linda Trigg
Pete and Jenny Williby
Louis Shrader
Maxine Harding
Jerry and Patty Ruble
James, Teddy, Ricky Keener
Barbara Gullion
Stephen G. Whitlow
Nancy McCormick
Mr. and Mrs. Barnes Shumate
Mike Heims
Mrs. Hal W. Renkin
Mr. and Mrs. John Schroder III
Buck Rutledge
Mrs. Bessie Walker
Cora Franklin
Ernie and Cathy Shupe
Mr. and Mrs. Bernard Marshall
Jimmy and Debbie Dillon
Mr. and Mrs. Russell Synan
Carol Cook
"Bugs"
"Bernie"
Mr. Jerry Mitchem
Joe Murphy
Mr. and Mrs. Dorsey Parrish

STUDENT BOOSTER

David Cox
Rhonda Anderson
Carol Comer
Jane Findley
Arlene Cox
Linda McCormick
Mark Gillespie
Debbie Ramsey
Mary Johnson
Cindy Bales and Robert Harman
Becky Myers and Timmy Armstrong
Anonymous
Carolyn Dillon
Donna Dillon
Steven Lewis
Kathy Hamm and James Mitchem
Lisa Anderson
James Moore and Nancy Erwin

Barry Lewis
Lewis Daniel Shrader
Richard Epperson
Tina Grubb
Timmy Buck
Larry and Loretta
Rhonda Johnson
Cathy Loves Danny
Roy Myers
Kim and Stanley
Anthony Blevins
Aaron Collins
Beverly Bales
Kenny Boone
Jerry Wayne Howard

Dwayne Barnhill
Bradie Bennett
Norma Cartwright
Teresa Ruble
Tina Ruble
Trina Ruble
Jason Ruble
Shawn Williby
Sharon and Johnny
Vickie Sluss
Donnie Anderson Jr.
Kay and Montell
Michele Auton
Melanie Walker

We give you our Goodbyes . . . .

Richard Epperson "81"
Randy Childress "81"
Robert Parton "81"
Mike Marshall "81"
David Cox "81"
Karen Mattox "81"
Jacqueline Marrs "81"
Debbie Ramsey '81
Mark Williams "81"
Barry Asbury
Eddie Mitchem "81"
Teresa Rowe Christain 81
Mark Gillespie "81"
Carolyn Dillon "81"
Linda McCormick "81"
Tim Scott "81"
Jane Findley "81"
Carol Comer "81"
Donna Anderson "81"
Mary Johnson "81"
David Grose "81"
Montell Bowman "81"
Kay Smith '81
Donna Lewis '81
Arlene Cox "81"
Tina Gaubb "81"
Cindy Bales "81"
Gayle Ruble "81"
Brad Bennett "81"
Cynthia Thomas '81
Dwayne Barnhill "81"
Tommy Gaubb '81
Russell Phillips "81"
Gary Short '81
Carol Thomas '81
Cathy Helton "81"
Debbie Sexter "81"
Shirley Mitchem "81"
Lynn Smith "81"
Ronnie Kennedy "81"
Aaron Collins '81
Wanda Sawyers "81"
Andy Wiley "81"
Harvey Nunley "81"
Joey Hall "81"
John Bowman "81"
Homer Mitchem "81"

TAZEWELL COUNTY PUBLIC LIBRARY
3 1998 00317662 3